1955 FOHIRAB

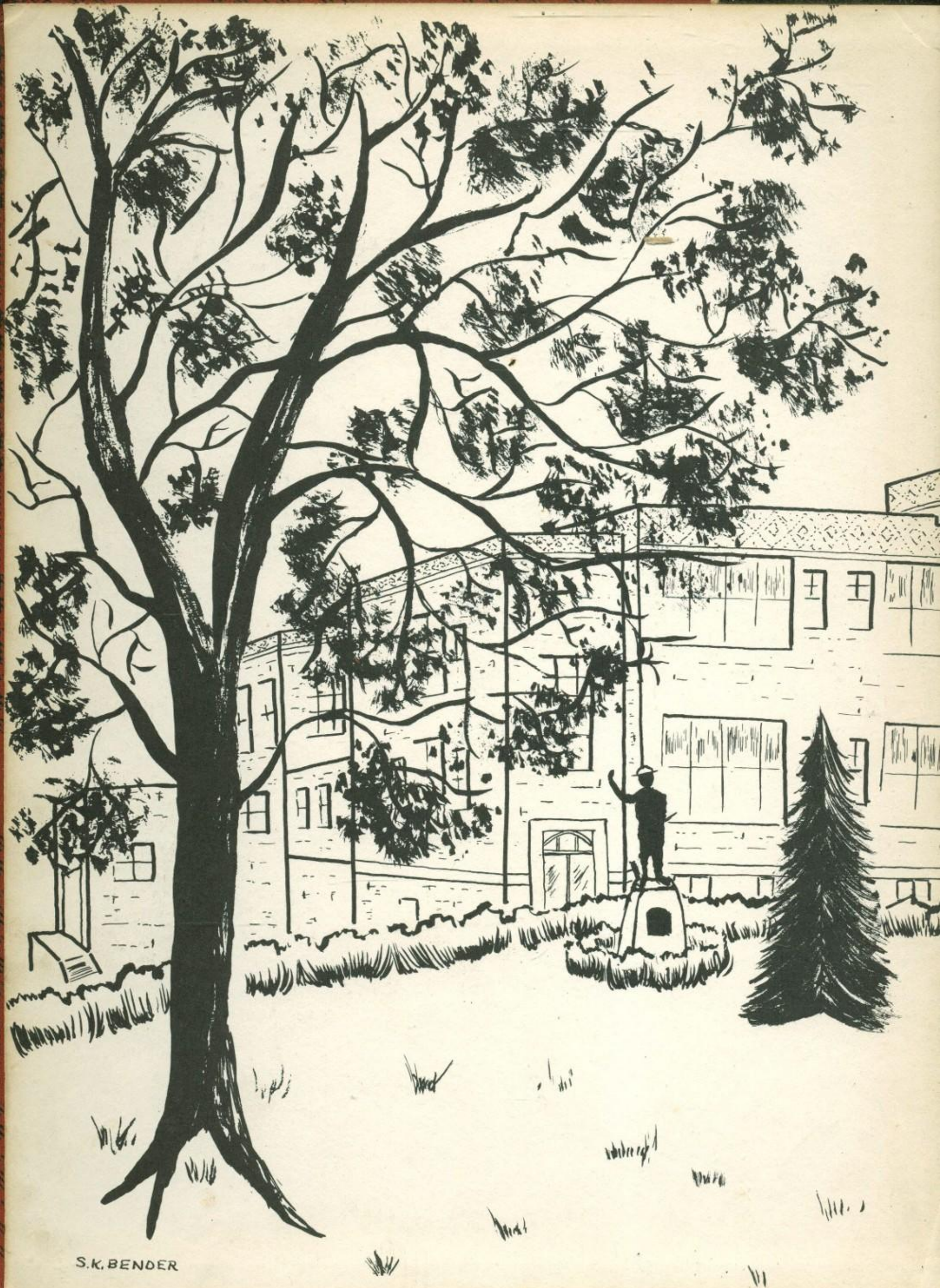
S.K. BENDER

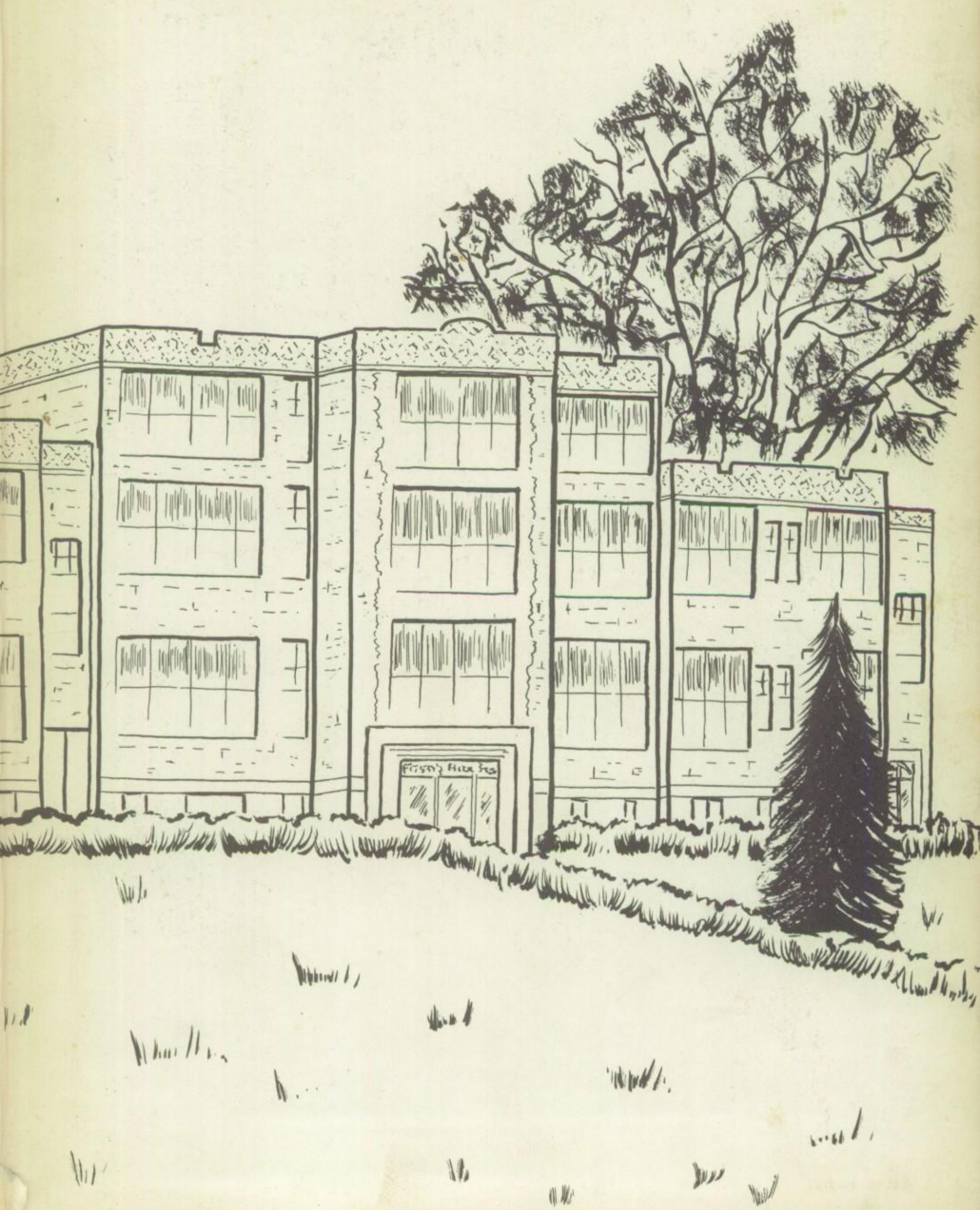

1955

TABLE OF CONTENTS

	Page
DEDICATION	2
FACULTY AND ADMINISTRATION	10
SENIORS	20
UNDERCLASSMEN	40
DRAMATICS	62
MUSIC	68
ACTIVITIES	78
ATHLETICS	96
INDEX	118
ADVERTISING	126

fohirab

PUBLISHED BY
THE SENIOR CLASS OF
FOSTORIA HIGH SCHOOL
FOSTORIA, OHIO

DEDICATION

The class of 1955 has chosen you as the person who, we feel, has contributed much to the ideals of our high school. You have always been an inspiration to those who have known you. A friend to all and an enemy to none is the standard by which you live. Therefore, we, the class of 1955, dedicate our annual to you,

MRS. ERNESTINE WIEDEMANN

In Memory of . . .

Gerold Allen Cook

JUNE 19, 1936—NOVEMBER 23, 1953

For just a while you walked with us,
Then no more were you near.
Yet oft we think of thee,
Hold many memories dear.

In all our times of joy and fun,
Your presence lingers near.
An oft repeated phrase,
"I wish that he were here."

But as we leave school life behind,
Set sail upon life's sea.
Then oft we'll stop,
And pause to think of thee.

Recording the events of a school year is an enjoyable process, because it refreshes your mind on many activities that you had previously forgotten. From the time school opens in the fall until it closes in the spring, a continual number of good times occur. These are the experiences by which you remember the school, and the school remembers you.

Calendar

SEPTEMBER

7—Doors of education swing open for another school year. Enrollment increases to 1005.

10—Preview game with Bucyrus ends in a tie 0-0. Shirley Young reigns as Preview Queen with Ruthanne Reiter and Teresa Peluso as attendants.

17—Redmen break Toledo Clay's 31 game winning streak with a score of 13-8.

20—Susan Bender talks on Girls' State. Jim Conley, who attended Boys' State, also added a few words.

24—Sixty kids traveled by bus to Cuyahoga Falls to see them defeat us 19-7.

27—Senior High boys see a film, "Youth Goes Creative," shown by the Fisher Body Craftsman's Guild.

30—Rhythm Aces present the first Student Council sponsored assembly of the year. Like to chase a few flies, folks?

OCTOBER

1—For the first time in 11 years the Redmen beat the Little Giants of Fremont, 6-0.

4—Red and Black Journal makes its debut for the year. Y-Teens hold recognition service for new members.

5—Monkeys and baboons invade FHS as Larry Tetzlaff returns with another of his jungle assemblies.

8—Marion trounces the Redmen, 34-0.

11—Three student teachers begin their practice teaching in the high school.

14—Narcotics film is shown to the student body.

Y-Teens Sock Hop

The Redmen Shaker Makers

Where's the basketball?

Let's hurry—we wanna' see the game

Soaked Moms and Dads waiting for the Kickoff

15—While it pours cats and dogs, Toledo Macomber tramples FHS, 21-7. Moms and Dads of the Redmen are introduced in pre-game ceremonies.

16—Varsity Redmen are treated to the OSU-Iowa game. Stretch Hoff misjumped a wire and tore the ligaments in his leg, which benches him for the remaining season.

20—Opening assembly of the magazine campaign. More monkey shines as the teams are divided into the Monkeys and the Baboons.

22—FHS trips Defiance 6-0.

25—Parents fill students' seats in annual Parent's Visitation Night. FTA served as guides, while National Honor explained activities in the study hall.

28—Redmen travel to Port Clinton and edge them 7-6.

27-28—State inspector goes over FHS with a fine tooth comb. Result—FHS is given a rating of "tops".

29—No school because of the teacher's NWOEA meeting in Toledo. Happens every fall.

27-29—Susan Bender and Jane Henry frolic in New York on the Y-Teens United Nations tour.

NOVEMBER

1—All the Seniors are saying "cheese" as they have their senior pictures taken.

2—Better schools are promised as the school bond issue is passed.

3—Begin the Junior Red Cross drive. High school contributes $68.93.

5—$4790.44 are the total receipts for the magazine campaign. Bowling Green downs FHS 21-25.

6—Omicron Lambda attends the fall drama clinic at Bowling Green.

10—Sophomores take the PMA tests.

11—Class pictures for the annual are taken.

12—Bet Findlay wished we hadn't come over as we beat them, 7-0.

16—Mr. Clark of the Telephone Co. talked on electronics at an assembly.

17—Bob Wood hypnotizes everyone with his clever cartoons.

25-26—Thanksgiving vacation.

26—"Down to Earth", the All-School Play causes quite a stir.

30—Basketball season opens with a scrimmage between the Reds and the Whites.

Guess who won the Magazine Campaign?

Me and my dog

You little devils

Charleston, Charleston!

"So let's show Marion who's tops and—

Remember, team, we're behind you

How about a song, trio?

DECEMBER

1—Seniors and cafeteria staff get their tuberculosis x-rays.

3—Lorain whips FHS, 60-49, at opener.

4—GAA travels to Toledo to see "Holiday on Ice".

5—National Honor members are guests of a Heidelberg honorary at a tea. Don Saliers, Marv Drake, Kris Harley, and Susan Bender represent our group.

6—National Honor sponsors senior high talent assembly. Jim Conley does one of his impersonations.

7—Seniors exchange name cards. Y-Teens have Christmas exchange. Oh! Laquita Flannery and your mouse.

10—Redmen drop tilt to Sandusky, 74-57.

11—Mansfield scalps FHS, 81-54.

13—Ashland coach speaks to gridders at Father-Son football banquet. Ten players and two senior managers receive varsity letters.

14—At an assembly organized by Don Saliers and Jaynis Clark, the 1955 FOHIRAB is unveiled.

15—FHS edges Macomber 46-45.

16—Fremont skins the Redmen, 61-68.

19—Choir presents the Christmas Vesper Service.

21—To the tune of band music, school is dismissed for Christmas vacation. Redmen shellac Bee Gee, 81-49.

28—Shelby trips FHS 59-54 in the Carnival game.

JANUARY

3—Back to school, we must go. Clubs and activities pictures are taken.

4—FHS trounces Bellevue, 58-43.

6—Wrestlers lose first match of the season to Whitmer, 31-18.

7—Redmen chalk up one against Marion, 79-63.

12—"Feathered Symphony", a bird film, is shown at assembly.

13—FHS drops another match to Sylvania, 42-5.

14—Lima defeats the Redmen, 75-58.

18—Grapplers lose to Fremont, 31-10.

20—Prom is closed to all except juniors and seniors, by action of the school board. First wrestling match is won against Worthington, 34-12.

21—Findlay comes to Fostoria and downs the cagers, 50-43.

23—Don Saliers is eliminated in the state semi-finals for the Prince of Peace contest. Nice going, anyway.

Huhhhhhhh?

F.C.T.D.A. (Future Christmas Tree Decorators of America)

Not so loud, please

Aw, did that really happen?

The difference between the seventh graders and the seniors studying. Which is which?

25—Charles King teaches competition singing to the students. Don Saliers and Jaynis Clark add more student participation.

28—Seniors take the scholarship test for Seneca County in Tiffin. Marvin Drake is the first FHS senior ever to rate first in the county. Don Saliers, Susan Bender, Bill Radcliff, and Jack Lozier receive honorable mention.

27—Sophomores win One-Act play contest, with the "Bathroom Door", directed by Karen Masel. Don Saliers and the Freshmen, with "The Trysting Place", won second. Lawton Gerlinger and Mary Jo Bell were given the best actor and actress awards. Whitmer defeats the matmen again, 38-5.

28—Rossmen take the Redmen 67-59.

FEBRUARY

1—Matmen lose to Sylvania 27-8.

2—Art club views the Dutch paintings at the Toledo Art Museum.

3—Lambda Sigma initiates 22 new members. Lima defeats the wrestlers, 29-11.

4—More annual pictures are taken.

5—Bowling Green again drops tilt to FHS, 64-51.

7—Terry Golden, folk singer, entertains with an unusual assembly. George Ludlow, Marcy Gardner, Shirley Young, John Mills, Marvin Drake, Janice Clinger, Janis Conley, and Jim Conley did a grand job as square dancers.

8—More dancing at the Y-Teen Sock Hop. Jane Crosby and Pat Brown have the gayest socks. Wrestlers lose two the same week to Lima, 32-12.

10—Another wrestling match. Fremont defeats us 32-8.

11—Marion runs over the Redmen, 63-52.

13—Watch that tea cup! AAUW annual tea for Senior girls from FHS and SWHS.

14—Mr. LaRue announces the winners of the Legion essay contest. National Honor introduces the thought-for-the day idea every morning before announcements. Many FHS alumni return as student teachers.

15—Wrestlers from the Ohio Blind School lose to the matmen, 16-31.

Put your shoes on Lucy!

Anyone want the next dance?

Smile, Annie—

Any questions?

So use Ipana toothpaste for the smile—

Come on now, hit it!

Let's spell it right now

Awwww—

18—Redmen go to Ashland only to be trounced 80-62.

19—Grapplers enter the regional district tournament at Findlay.

22—FHS loses a hard fight against Findlay, 43-61. However, the student body can congratulate itself on the fine show of good sportsmanship. School is dismissed in honor of George Washington's birthday.

23—Finally! The wrestlers scalp Toledo Central, 26-19.

24—National Honor taps 24 new members.

26—Wrestling squad enters state tourney at Cleveland.

25—National Honor sponsors World Day of Prayer assembly. Rev. W. O. Keeler gives meditation. Don Saliers, Susan Bender, and Kris Harley help, too.
Swap, swap, Seniors have their friendship pictures.

27—Don Saliers, Marv Drake, Jim Conley, John Mills, and Jim McClung go to Bowling Green to induct their Hi-Y chapter.

MARCH

1—Midnight oil runs dry as the annual staff meets its deadline. Career Day for sophomore, junior, and senior students of FHS and SWHS, sponsored by the Kiwanis Club.

2—Spencer Irwin presents a very interesting lecture for the Brotherhood assembly.

5—District contest for the instrumental and vocal ensembles.

7—Y-Teens hold a Father-Daughter banquet with a St. Patrick's Day theme.

8—Faculty and Seniors fight over the basket and have a good time at the Senior-Faculty game.

13—Mr. Downs' groups make another appearance at the spring instrumental concert.

14—Frederick Sjobiarn plays the piano at another assembly program.

17-18—"Time Out for Ginger" is a huge success as the Junior Class Play.

20-26—Teacher—Career Week.

"Dear Sir: In regard to the letter—"

Five minute coffee break

What?

Turn around, fellas

Cheerleaders don't wave!

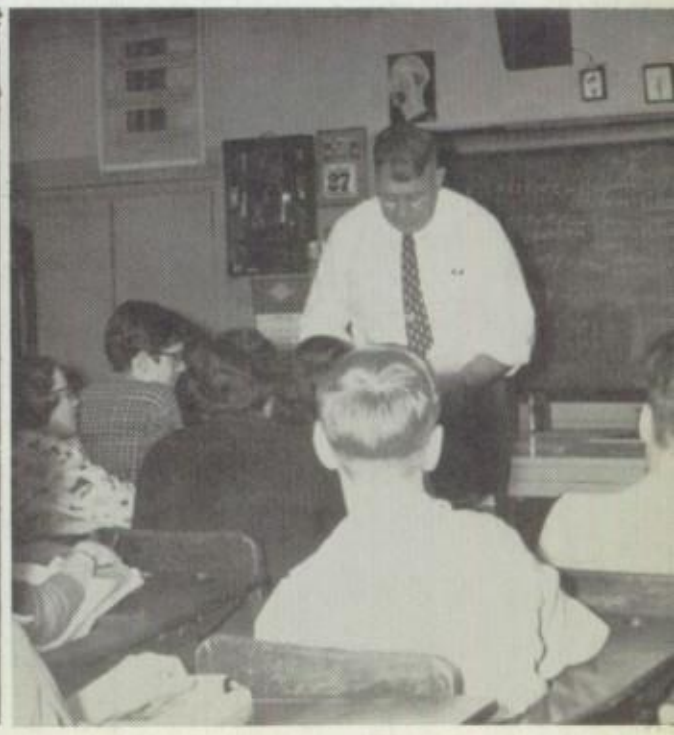

Here's the camera, Nick!

22—"The Jackie Robinson Story", a student council sponsored movie.

23—Choir presents an assembly at Old Fort.

25—Y-Teens get all dressed up for the spring dance.

26—More testing of the vocal chords st the district choir contest.

27—Contest yesterday, concert today

APRIL

1—Bert Shurtleff, author of animal stories presents an assembly.

2—Junior Einsteins go to Bowling Green Science Day.

7-11—Whoopee! Spring Vacation.

13—My! How that National Honor gets around. Junior High Talent Assembly this time.

18—Auditorium turns into "The Enchanted Forest" for another student council film.

20—Upper Arlington choir presents an assembly here.

22—All-Sports Dance. How light those athletes are on their feet. Superior ratings at district Science Day go to Wesleyan for the State contest.

28—Choir returns the honor by singing for a program at Upper Arlington.

MAY

4—George Bowie, a lecturer, presented a very interesting assembly.

6—Seniors last dramatic fling, the class play.

13—"Let Me Call You Sweetheart", Hi-Y dance.

18—Senior High receives the awards for all the hard work they've done this year.

25—Junior High's turn today.

27—Not a dramatic fling, but a fling ———, Senior assembly.

29—Baccalaureate—Need we say more?

31—Juniors show appreciation and respect (?) to the Seniors by giving them the best prom ever.

JUNE

1—Commencement—Paul Elbin, president of West Liberty State College in West Virginia, speaks to the seniors. Soon they find themselves no longer a part of the school itself, but on the alumni list.

3—The doors bang shut on another successful year at Fostoria High School.

Lights, Camera, Action!

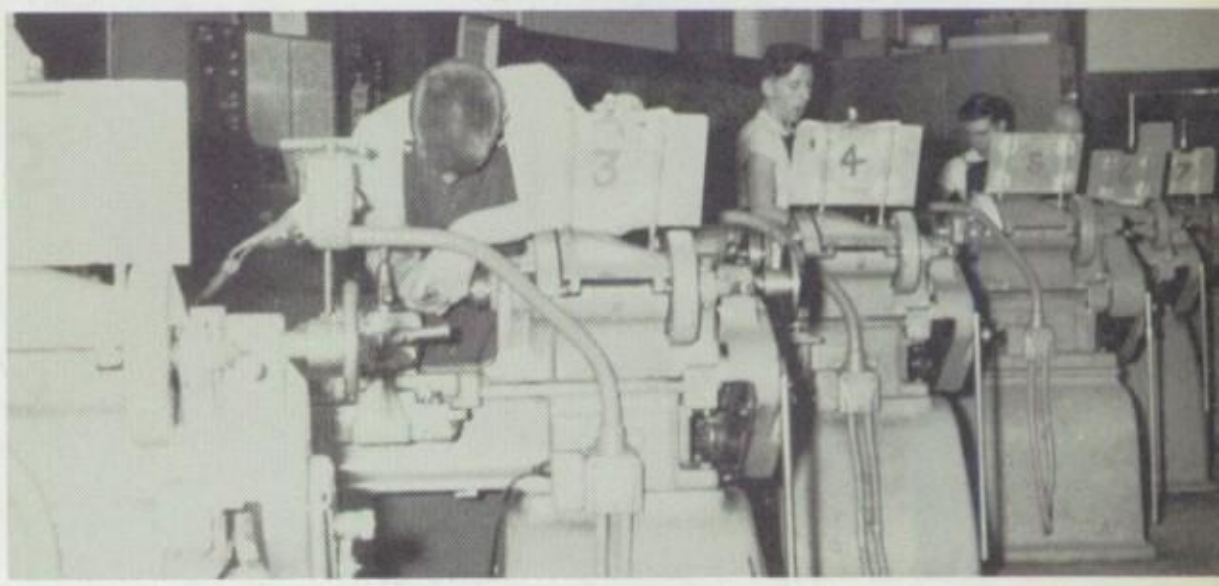

Pass the oil can, please—

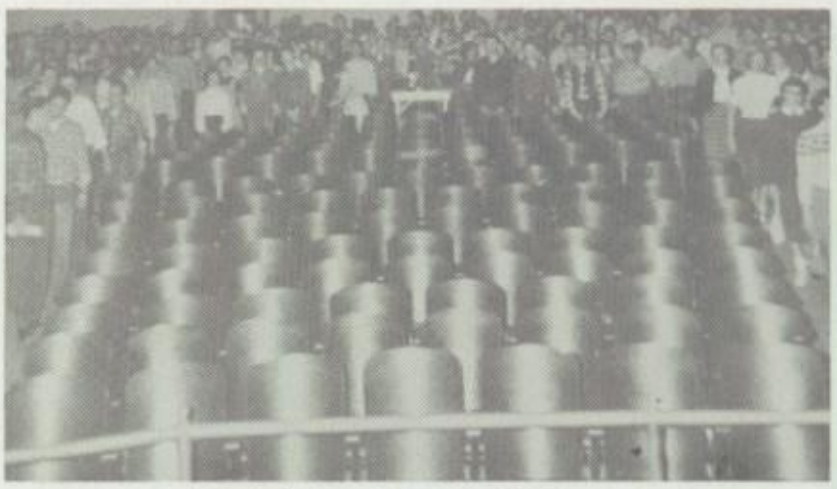

Devotion to Fostoria High—

Now, Let me see

Are we almost finished?

Why the hurry, fellows?

FACULTY AND ADMINISTRATION . . .

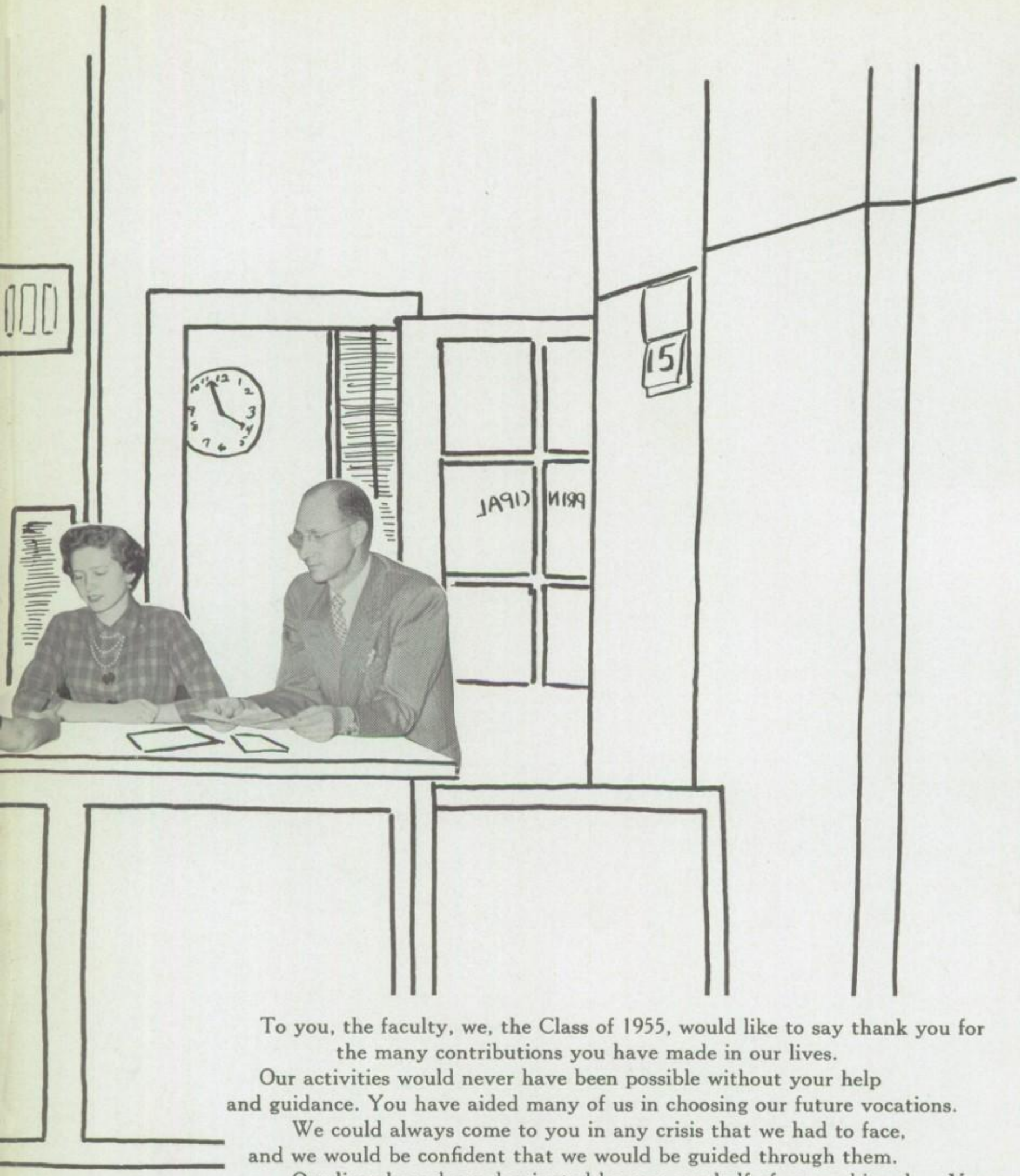

To you, the faculty, we, the Class of 1955, would like to say thank you for the many contributions you have made in our lives.

Our activities would never have been possible without your help and guidance. You have aided many of us in choosing our future vocations.

We could always come to you in any crisis that we had to face, and we would be confident that we would be guided through them.

Our lives have been dominated by you one-half of our waking day. You have taught us the fundamentals of education, but even more important—to be better citizens in the world that is around us, to learn to abide with our fellow-men, and to realize our faults and try to correct them. From you we have learned the meaning of justice and discipline.

SUPERINTENDENT

MR. H. L. FORD

To The Class of 1955

In the procession of graduating classes from Fostoria High School, we are always able to list many worthwhile traits and characteristics. Your Class of 1955 is much above average in general ability and wholehearted participation in the many activities of the school. Your interest in the school, your good judgment plus your willing co-operation are combinations that make for success not only in school but in later life as well. It is our sincere hope that you will always have to face challenging problems for in doing so you will be required to measure up to your best. Such experiences will result in useful and happy lives and the community in which you live will be richer for the contributions you will be able to make.

H. L. Ford

MRS. DONNA REITER

To Donna and Anna

"Glad to help and eager to please" have always been your mottoes. Without complaint you have willingly aided the students who came into either office seeking information and guidance.

As loyal boosters of the school athletic teams, you carry your pleasant personalities with you always in everything you do. Two of the nicest friends anyone ever had, we wish you the best of luck.

The Class of 1955

MRS. ANNA CRAIN

PRINCIPAL

MR. O. K. CALDWELL

To The Seniors

Truly each succeeding class graduating from Fostoria High has its own unique quality.

When we evaluate the traditions of our school in sportsmanship and good citizenship we realize how much we are indebted to the leadership of the Seniors. The Class of 1955 has made a real contribution in this respect and their influence will be felt in our lives about school for years to come. Such a genuine quality of integrity and respect for decency in human relations has seldom been equalled and never surpassed in Fostoria High School.

The next decade or two will see many of these fine people in significant positions of leadership in a wider world and may we wish for them the courage to maintain these sterling qualities of leadership.

O. K. Caldwell

Board of Education

H. L. Ford, Joe Keyes, John Gutknecht, Glenn Marshall, Paul Stearns, Art Gamertsfelder, Mrs. Heinze

CLERK

Lillian Heinze

BUS DRIVERS

Albert Knox, Bill Murphy

CUSTODIANS

Harold Switzer, Charles Harris, Alice Berry, Bert Hanley, Troy Rangeler

Athletic Board

Row 1: John Gutknecht, Art Wilson, Bruce Schmidt, Tom Bender, David Davis
Row 2: Ed Covert, O. K. Caldwell, H. L. Ford

JUNIOR DEAN OF BOYS
Mr. Thomas Bender

Mr. Bender,

Beyond coaching the boys on the athletic fields, you carry your teaching into their classroom and their hearts. Your little stories will always be cherished by those who know you, and your guiding hand will extend far over your boys in the Junior High.

JUNIOR DEAN OF GIRLS
Miss Vera Eger

Miss Eger,

We can think of no one we would have appreciated more to guide us through our many problems which confronted us during our years in Junior High. You're tops in every way we know you, as a teacher, a counselor, and a friend.

SENIOR DEAN OF GIRLS
Mrs. Ernestine Wiedemann

Mrs. Wiedemann,

Your shoulders have carried the weight of many girls' problems. You counseled and consoled them until they soon forgot their troubles. Your delightful and interesting personality has endeared you to all who have been associated with you.

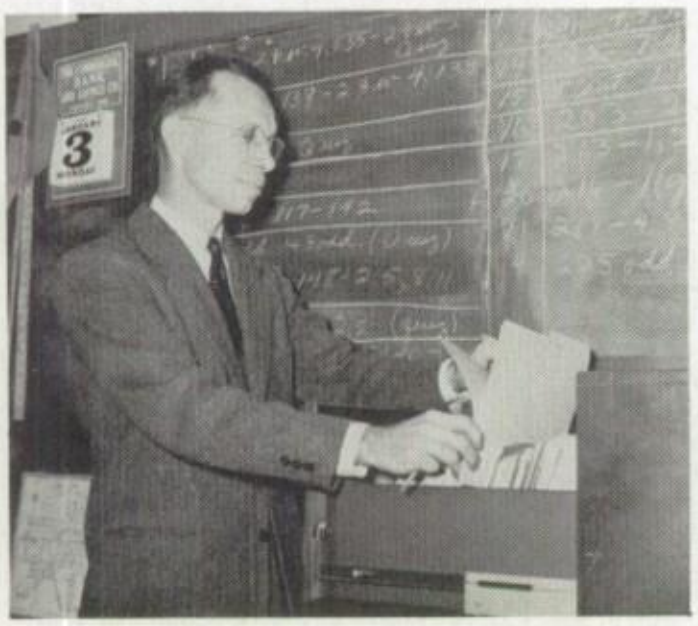

SENIOR DEAN OF BOYS
Mr. Eugene Zuber

Mr. Zuber,

A champion not only in checkers, but in all aspects of your life. Your fairness in guiding the Senior high boys and your fine sense of humor will long be remembered.

MADELINE BIXEL
Bluffton College, B.A., Western Reserve University B.S. in L.S., Lambda Sigma

NORMAN BLALOCK
Wittenberg College B.A., Bowling Green State University M.A., Speech and Hearing Therapy

LUCILLE KANABLE R.N.
Findlay Hospital, Cincinnati General Hospital, School Nurse

RUTH E. SLOTTERBECK
Bowling Green State University B.S., University of Colorado, String Instruments, Orchestra

LOUISE WERNER
Findlay Business College, Attendance and Probation Officer

CHARLES J. ZUMPFT
Findlay College B.A., Western Reserve University, Bowling Green State University, Photography

MARY ASMUS
Bowling Green State University B.S., English 9, Omicron Lambda

THOMAS E. BENDER
Bethany College, Ashland College B.A., Ohio State University, University of Pittsburgh, Bowling Green State University, Science 8, Guidance 9

R. L. BOHYER
Bowling Green State University B.S., Ohio Northern University, Mechanical Drawing, Auto Mechanics, Football, Basketball

RALPH E. BOROFF
Bowling Green State University B.S., Stout Institute M.A., General Shop, Crafts, Reserve Basketball, Junior High Track

LUETTA BUNKE
Bowling Green State University B.S., University of Colorado, English 8, Lambda Sigma

ARTHUR BURTON
Findlay College B.S., General Science, Math, Geography, Varsity Football, Track

DAVID T. DAVIS
Wittenberg College B.S., Urbana University, Bowling Green State University, Wilmington, College of the Sequoias, Math 7, Faculty Manager

RICHARD S. DOWNS
Miami University, Ohio State University B.S., M.A., Instrumental Music, Band, Orchestra, Instrumental Groups

VERA EGER
Bowling Green State University B.S., Ohio State University M.A., Math 8, Guidance 7, 8, Junior High Girls' Dean, Junior Red Cross

FLORENCE GRINE

Bowling Green State University B.S., Typing I, II, Typewriting Office Practice, Shorthand I, National Honor Society

MARY IMM

Defiance College, Ohio State University B.S., Home Economics, Science 7, Home Economics Club

L. WM. JONES

University of Toledo, Purdue University, Ohio State University, Ohio Northern University, Findlay College, Machine Shop I, II, Coordinator of Trade and Industrial Education, Vocational Industrial Club

C. D. LaRUE

Otterbein College A.B., Ohio State University, Bowling Green State University, World History, Geography, Plane Geometry, Future Teachers of America

NANCY McINTYRE

Bowling Green State University B.S., Health and Physical Education, G. A.A., Cheerleading

JAMES W. MIDDLETON

Ohio Northern University B.S., Ohio State University M.A., Vocal Music, Choir, Chorus, Glee, Octette, Girls' and Boys' Ensembles

BARBARA MOORE

Ohio Northern University A.B., Ohio State University M.A., University of Michigan, Spanish, French, Journalism, Fohirab, Red and Black Journal

LUELLA MOSS

Heidelberg College A.B., University of Southern California, Latin I, II, English 11, 12, Y-Teens

W. W. NIXON

Mount Union College B.S., Ohio State University M.A., Biology I, II, General Science, Traffic Patrol

RAYMOND C. ORWIG
Bowling Green State University B.S., Columbia University M.A., Shorthand II, Office Practice, Bookkeeping, Business Law, Activity Account Treasurer

BRUCE SCHMIDT
Mount Union College B.A., Science 7, American History, Football, Track

DOROTHY SHINE
Bowling Green State University B.S., George Washington University, English 7, Y-Teens, Adviser

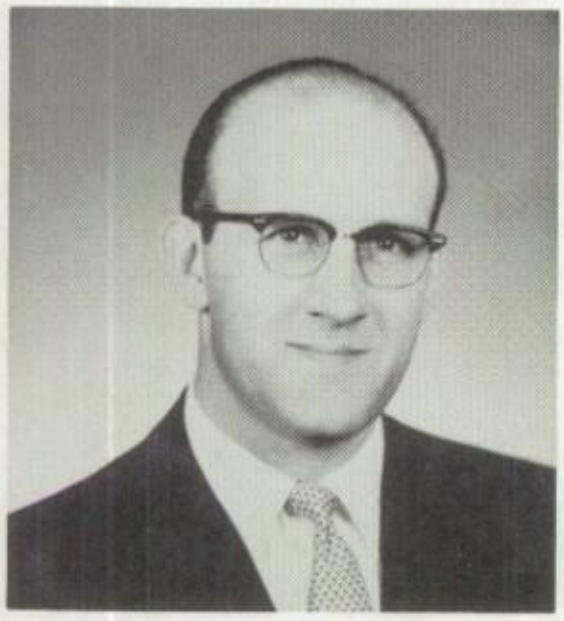

JAMES R. SHOWKEIR
Bowling Green State University AB., Western Reserve M.A., American History, Social Studies, Football, Assistant Coach, Wrestling Coach

James R. Showkeir

ALBERT SIEKERES
Bowling Green State University B.S., M.A., Ohio State University, Chemistry, Physics, Driver Education, Hi-Y, (Senior chapter)

DORIS SMITH
Heidelberg College, Junior High and Senior High Home Economics, Clothing Construction, Home Economics Club

O. E. SMITH
Ohio State University B.S., Bowling Green State University, Woodshop 10, Advanced Woodshop, Printing, Girls' Home Mechanics, School Printing

WM. SMITH
Bowling Green State University B.S., General Business, Bookkeeping, Commercial Math, Typing, Junior High Basketball

INA SPONSLER
Ohio Wesleyan University A.B., New York University M.A., Math 8, Shorthand I, Y-Teens Adviser, Fohirab Circulation Committee Adviser

HAZEL STUBBINS

Bowling Green State University B.S., University of Michigan M.A., University of Colorado, University of Rochester, Social Studies 8

CHARLES SUTER

Bluffton College A.B., Ohio State University B.S., M.A., Art, Art Club

DAVID D. THOMPSON

Bowling Green State University B.S., B.A., Public Speaking, English 11, Stage crew, Omicron Lambda, Junior Class Play, Senior Class Play, Speech Activities

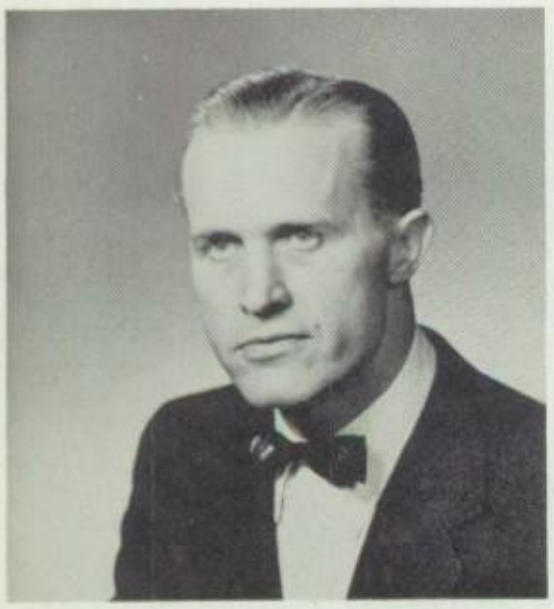

LESTER A. VANSANT

Findlay College B.A., Ohio State University M.A., General Science 9, Junior High Math 8, Hi-Y (Sophomore chapter)

ERNESTINE WIEDEMANN

Ohio Northern University A.B., Ohio State University, English 10, Y-Teens Adviser, Senior High Girls' Dean

ARTHUR WILSON

Bowling Green State University B.S., M.A., Health and Physical Education, Football Assistant Coach, Basketball, Coach

ONEITA WHITEMAN

Miami University, Bowling Green State University B.S., New York University M.A., Social Studies 7, English 7

JOHN WOLFARTH

Toledo University, Ohio Northern University, Related Math, Science and Blueprint Reading, V.I.C. Club

E. R. ZUBER

Bluffton College A.B., Bowling Green State University M.S.E., Math, Algebra, General Math, Math III, Counseling, Hi-Y (Junior chapter) Senior High Boys' Dean

SENIORS . . .

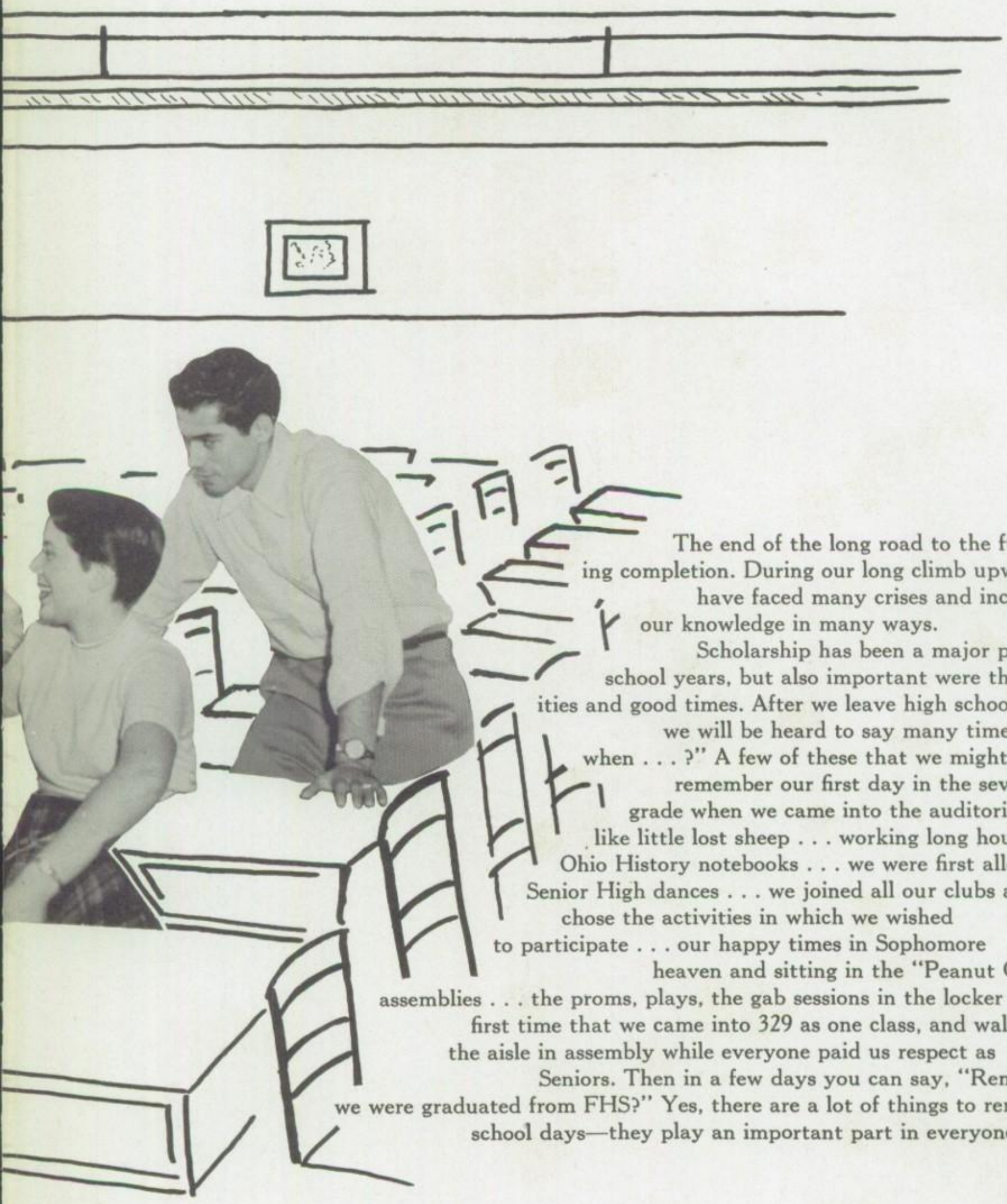

The end of the long road to the future is nearing completion. During our long climb upward we have faced many crises and increased our knowledge in many ways.

Scholarship has been a major part of our high school years, but also important were the activities and good times. After we leave high school we will be heard to say many times "Remember when . . . ?" A few of these that we might name are . . . remember our first day in the seventh grade when we came into the auditorium like little lost sheep . . . working long hours on our Ohio History notebooks . . . we were first allowed at the Senior High dances . . . we joined all our clubs and chose the activities in which we wished to participate . . . our happy times in Sophomore heaven and sitting in the "Peanut Gallery" at assemblies . . . the proms, plays, the gab sessions in the locker rooms . . .the first time that we came into 329 as one class, and walked down the aisle in assembly while everyone paid us respect as Seniors. Then in a few days you can say, "Remember when we were graduated from FHS?" Yes, there are a lot of things to remember about school days—they play an important part in everyone's life.

Senior Class Officers

President
Jim McClung

Vice-president
Kathy Beamer

Secretary
Jane Henry

Girls' Treasurer
Peach Erbland

Boys' Treasurer
Don Saliers

MOTTO
One step at a time, but always forward.

COLOR
Emerald Green and White

FLOWER
White Carnation

POEM

Everyday brings a challenge new,
A difficult task for us to do.
Something that's never been done before,
Something that will take your best, then a little more.
Some will gain wealth; others, fame,
To many, life will be but a game.
But one and all must run the race,
'Tis up to each to find his pace.
We each have goals we hope to reach,
And each a doctrine of good to preach.
Some will go silently, others will be heard,
One step at a time, but always forward.

by Carolyn Bower

CHARLES ADAMS
"Slow and steady wins the race."

DEANNA AUNGST
"A gentle disposition brings the owner many friends."

DON BAKER
"I don't let studies interfere with my education."

ROSE BANKS
"Want to laugh, love, and live."

KATHY BEAMER
"She loved her friends, forgave her foes."

SUSAN BENDER
"High-erected thoughts seated in the heart of courtesy."

HERBERT BETHEL
"Silence is the perfect herald of joy."

GENE BOLLINGER
"A little work, a little play, to keep us going."

CAROLYN BOWER
"From her pen flowed words of grace and wisdom."

JAYNIS CLARK
"Who can forget the rich light of her smile over lips moved with music."

JANICE CLINGER
"Too small to see, but always heard."

GORDON COCKRELL
"School's all right, but it's not my line."

JAMES CONLEY
"Allow me to speak what I honestly feel."

JANIS CONLEY
"Man has his will, but woman has her way."

WAYNE COOK
"Tends to his own affairs strictly and makes no brags."

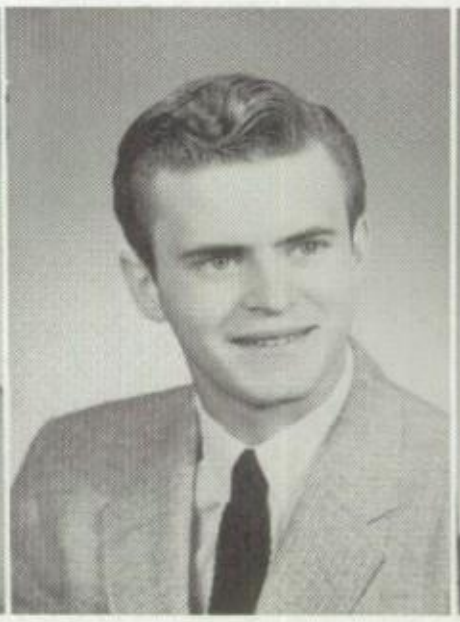

HETH CORL
"Nobody's enemy but everyone's friend."

BETTY CROSBY
"Flaming hair, sweet disposition, willing to please."

AUDREY DAUTERMAN
"She's sometimes glad, sometimes sad, even mischievous, but never bad."

MARTHA DAVIS
"No single conquest; triumph is her aim."

BETTY DAVISON
"No one knew her, but to love her, no one saw her, but to smile."

DARDANELLA DeGOOD
"The mildest manners and the gentlest heart."

ANN DENNIS
"Being all that she is and nothing that she is not."

MARILYN DICKEN
"Life's no longer if we hurry; life's no better if we worry."

GEORGE DIETERLE
"He who knows much has many cares."

DON DOE
"Books! 'tis a dull and and endless strife."

BETTY DOSTER
"Still waters run deep."

MARVIN DRAKE
"A scientist he ought to be, and the world's praise will be his fee."

EDITH ANN DULL
"They're only truly great who are truly good."

HAROLD DUNFEE
"All kinds of service with a noble ease."

DANNY EARLIE
"I woke up one morning and found myself famous."

FRED EATHERTON
"One heart must hold both brothers, never seen apart."

MAYNARD EATHERTON
"Ever loyal, ever true, to the task he has to do."

HELEN ERBLAND
"Here's the girl with a heart and a smile, that makes the bubble of life worthwhile."

FERN EVERS
"Her ways are ways of pleasantness."

HAROLD FAUST
"Blessings on him who invented sleep."

CONNIE FISHER
"Her thoughts, conduct are her own."

DON FRANKFATHER
"A jolly lad is full of fun, and always nice to everyone."

DOROTHY FREESE
"A smile for all, a greeting glad, a lovaole, jolly way she had."

NANCY FRUTH
"Happy, gay, but hard to please."

RICHARD FRUTH
"Away! O' lore of books."

RICHARD FRY
"Politeness costs nothing, and gains everything."

CHARLOTTE GAMBLE
" 'Tis modesty that makes a woman seem divine."

MARCELLA GARDNER
"Better to be small and shine than to be big and cast a shadow."

RICHARD GILLESPIE
"Doing no mischief, but only thinking of it."

JAMES GONYER
"Life is what you make it."

SHARON GOOD
"On her cheek an autumn flush, deeply ripened—such a blush."

TOM GOOD
"Tho' modest on his unembarrassed brow, Nature has written—Gentleman!"

JOYCE GWINER
"She smiles for the sake of smiling, and laughs for no reason but fun."

KRISTIN HARLEY
"Who mixed reason with pleasure, and wisdom with mirth."

ARLENE HARRISON
"Whatever I have done in life, I tried to do well."

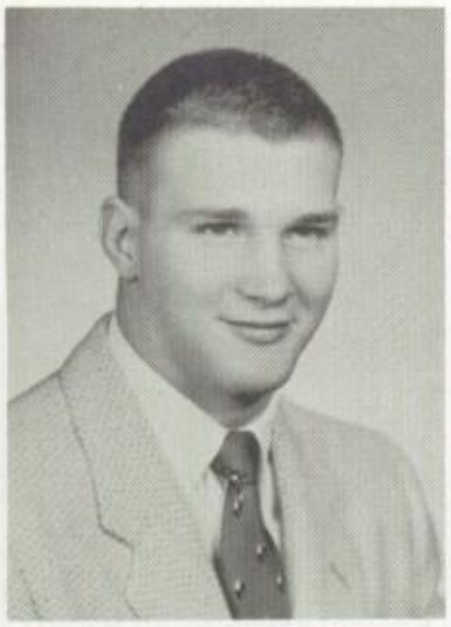

DON HAUSER
"Fame in athletics plus personality."

CAROLYN HAYNES
"A light heart lives long."

JANE HENRY
"A ready smile, a helping hand, a soul that strengthens friendship."

DALE HILL
"Shyness never was his fault."

KAY HISER
"I want my soul to be friendly."

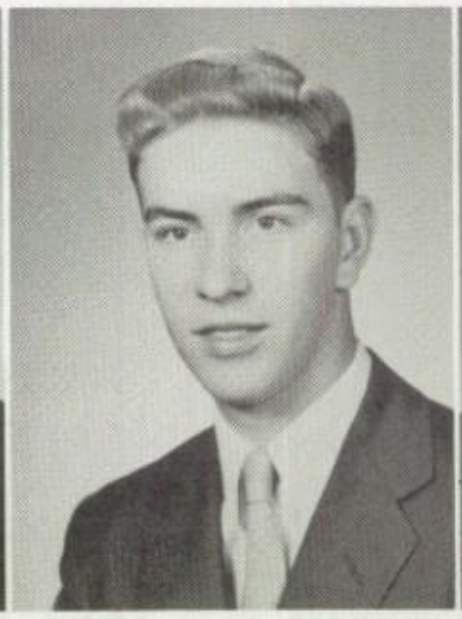

DARWIN HOFFMAN
"A ladies' man is surely he, good looking too as you can see."

ELDON HORNER
"Thou art a fellow of good respect."

JANICE HULL
"Quiet and unobtrusive, but efficient for all that."

CHARLES JACKSON
"Not that I love studies less, but I love mischief more."

RAYMOND JACKSON
"An extremely reserved fellow."

ROBERT KING
"Courteous he is and willing to be of service."

DAVID KIRK
"Not too serious, not too gay, but a rare good fellow."

JEAN KOONS
"A pleasant manner is worth a fortune."

JANET LAMBRIGHT
Nice things always come in small packages."

JAMES LAMBRIGHT
"What could I do with size when I can do so much without it?"

JAMES LONG
"He is faithful in all he does."

JACK LOZIER
"And still the wonder grew that one small head could carry all he knew."

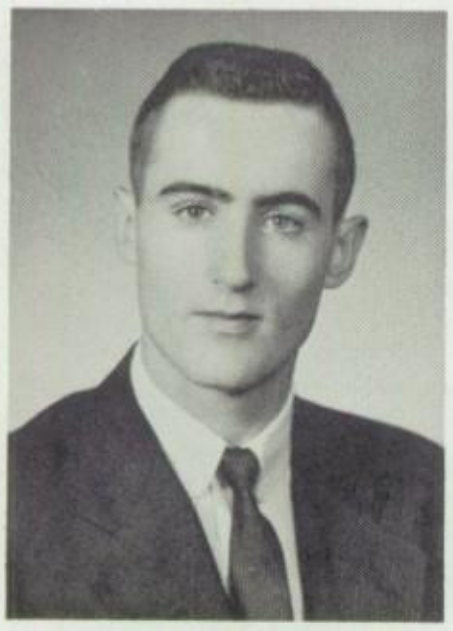

GEORGE LUDLOW
"The world is a wheel, and it will all come around all right."

MITZI McARTHUR
"Her air, her manners, all who saw, admired."

JAMES McCLUNG
"Wherever the fates lead us, let us follow."

DORENE MANECKE
"Silence is more elegant than words."

ARTHUR MEYERS
"Take life seriously, and what is it worth?"

JOHN MILLS
"I know a lot, and just can't think of it."

SYLVIA MULLINS
"A woman's task is always a light one if her heart is light."

BEVERLEE MYERS
"She is pretty to walk with, and witty to talk with, and pleasant too, to think on."

PAUL MYERS
"Easy come, easy go."

ADOLPH NETZEL
"Dare him not, lest he do it."

DOUGLAS NISWANDER
"Speech is great, but silence is greater."

WILMA NISWENDER
"A blush is beautiful, but often inconvenient."

DALLAS NYE
"Blessed are the joymakers."

JO ANN PAGE
"A pleasing countenance is a silent recommendation."

DARLENE PEELER
"A comrade true, and full of glee."

DANNY PELTON
"Every man has his devilish moments."

CAROLE PRICE
"Nothing great was ever achieved without enthusiasm."

SHARON RADCLIFF
"Love is better than fame."

WILLIAM RADCLIFF
"Character is the beacon to success."

JAMES REES
"Men of few words are the best men."

RUTHANNE REITER
"A sweet attractive kind of grace."

HOWARD RICHARDS
"Not afraid of work, but not in sympathy with it."

JUDY RINEHART
"A charming girl with eyes of blue, it's hard to find a friend so true."

DUANE RISER
"I never was a coward."

JOYCE RISSER
"Faithful is she in every way, always the same from day to day."

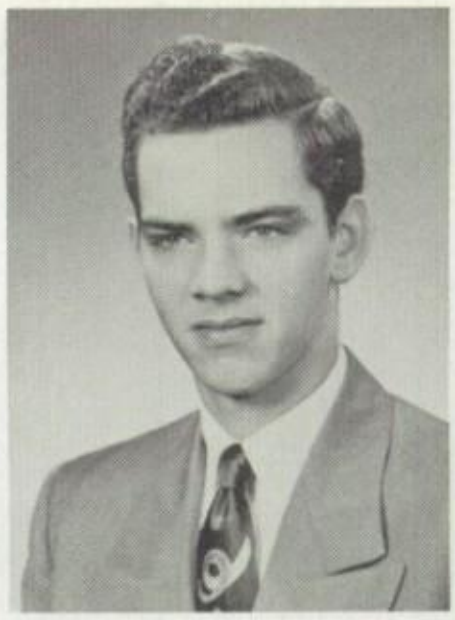

JOE ROPER
"Only the tall man knows the joy of the upper air."

DON ROTHGEB
"Though an angel should write, 'tis devil's must print."

JACK RUNION
"There lies a great deal of deviltry beneath the exterior."

DON SALIERS
"He hath a knowledge of both book and human kind."

NANCY SANDERS
"Life's a jest and all the things show it; thought so once, and now I know it."

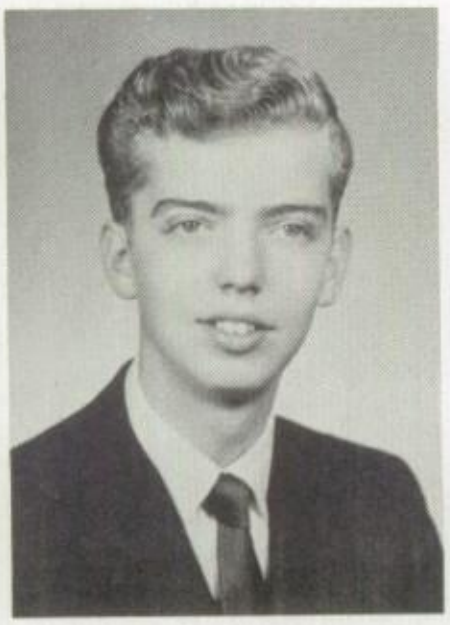

LARRY SHARPLESS
"The rule of my life is to make business a pleasure and pleasure my business."

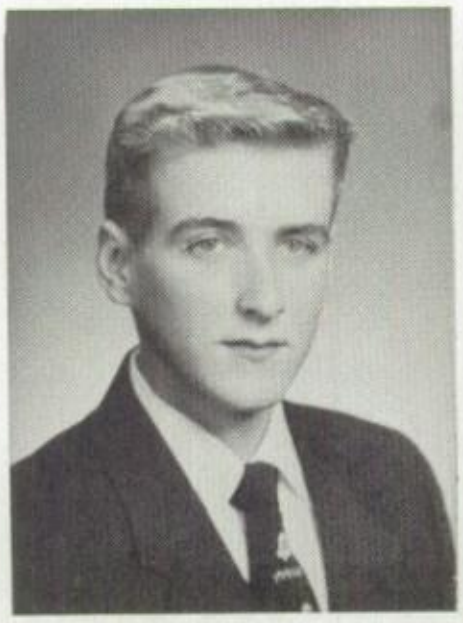

ROBERT SHAW
"Aim high and believe you are capable of great things."

ALICE SMITH
"The world delights in sunny people."

KENNETH SMITH
"The time to be happy is now."

WILLIS SMITH
"He has a humor of his own."

LE ROY STEWART
"In him the grave and playful mixed."

JERRY STEWART
"The better you know him, the better you like him."

SUSAN STONE
"Magnificent spectacle of human happiness."

RONALD STODDARD
"He lives content and envies none."

JOANN THOMAS
"Many things have been hoped for, and I'm still hoping."

WILLIAM VITT
"Silence is a true friend who never betrays."

DUANE VOGEL
"He is a lad reserved and good, who helped a friend when e'er he could."

HELEN WAGONER
"The simple tastes, the kindly traits."

ANITA WALKER
"Round her eyes, her tresses fell; which were blackest none could tell."

RUBY WEIKER
"Fair, favorable, fit, and friendly."

PAULA WENTZ
"Brightly smile and sweetly sing."

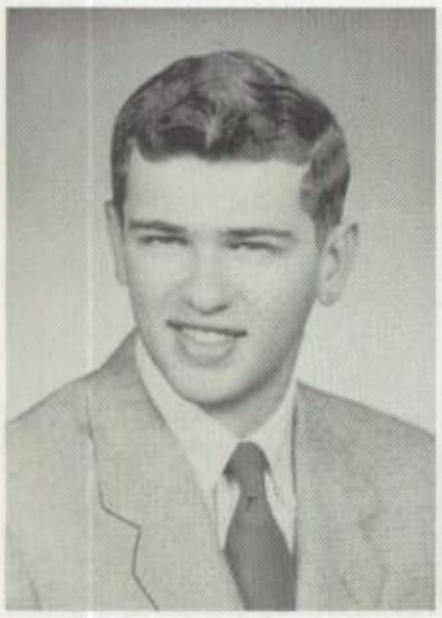

MICHAEL WERNER
"The only way to have a friend is to be one."

LARRY WETHERILL
"A little nonsense now and then is relished by the best of men."

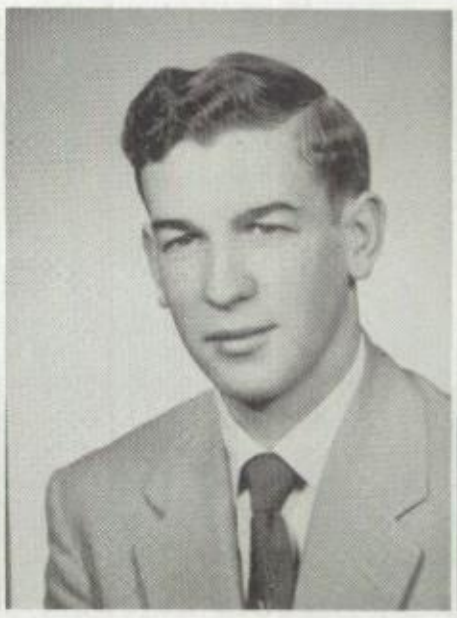

MELVIN WHITE
"Enjoy what you can; endure what you must."

RICHARD WIDMER
"Give me the simple life."

ERVIN WOODRUFF
"His heart is like a streetcar; always full, but always room for one more."

SHIRLEY WYANS
"Steady and true as the stars that shine."

SHIRLEY YOUNG
"Better to be out of this world than out of fashion."

Senior Activities

CHARLES ADAMS

Projection Club, 2-3-4; Annual Staff, 4; Gym Assistant, 4

DEANNA AUNGST

Annual Staff, 4; Journal Staff, 2-3-4; Library Staff, 2; Hall Monitor, 3

DON BAKER

Hi-Y, 2-3; One Act Play, 1-2; Choir, 2-3-4; Chorus, 2-3-4; Boys' Glee, 2-3-4

ROSE BANKS

G.A.A., 1-2; F.H.A., 1-2-3, vice president, 4; Hall Monitor, 4

KATHY BEAMER

Y-Teens, 2-3-4, president, 4; Omicron Lambda, 1-2; Lambda Sigma, 2-3-4; National Honor, 3-4; Student Council, 1-2-3-4, treasurer, 3; Quill and Scroll, 3-4; Annual Staff, 4; Journal Staff, 2-3-4; Hall Monitor, 1-2; Home room officer, 1-2-3, class vice president, 3-4; Junior Class Play Crew, 3; One Act Play 1-2-3

SUSAN BENDER

Y-Teens, 2-3-4; Omicron Lambda, 2-3-4; Lambda Sigma, 2-3-4, president, 4; National Honor, 3-4, secretary, treasurer, 4; Quill and Scroll, 4; Annual Staff, 4, Managing Editor, 4; All School Play Crew, 2-3; Junior Class Play Crew, 3; One Act Play Crew, 3; Chorus, 2-3-4; Accompanist, 2-3-4; Girls' Glee, 2-3-4; Art Club, 1-3-4, president, 3-4

HERBERT BETHEL

V.I.C. 3,4

GENE BOLLINGER

Modern Music Masters, 3; Band, 1-2-3-4; Orchestra, 2-3-4; Pit Orchestra, 2-3; Pep Band, 2-3-4

CAROLYN BOWER

National Honor, 4; Quill and Scroll, 4; Journal Staff, 2-3-4; Student Nurse, 4; All School Play, 4; Junior Class Play Crew, 3

JAYNIS CLARK

Y-Teens, 2-3-4, song leader, 4; Omicron Lambda, 1-2; Lambda Sigma, 2-3; Modern Music Masters, 2-3, officer, 3; Annual Staff, 4; Circulation Manager, 4; Library Staff, 1-2; All School Play Crew, 3; Junior Class Play Crew, 3; One Act Play Crew, 3; Choir, 2-3-4; Chorus, 2-3-4; Girls' Glee, 2-3-4; Double Octette, 2-3-4; Girls' Octette, 2; Girls' Ensemble, 3-4; Band, 1-2-3-4; Orchestra, 1-2-3-4; Pit Orchestra, 3; Operetta Lead, 1-3; Art Club, 1

JANICE CLINGER

Y-Teens, 2-3-4, cabinet member, 4; Omicron Lambda, 1-2-3-4, Corresponding secretary, 1; Lambda Sigma, 2-3-4; Hall Monitor, 1-2-3; All School Play, 1-2; assistant stage manager, 3; Junior Class Play Stage Manager, 3; One Act Play, 4; crew, 2-3; Stage Crew, 1-2-3; Choir, 2-3-4; Chorus, 2-3-4; Girls' Glee, 2-3-4; Double Octette, 3-4; Girls' Octette, 3-4; Girls' Ensemble, 4

GORDON COCKRELL

Hi-Y, 2-3; Band, 1-2-3-4

JAN CONLEY

Cheerleading, 1-2-4; Y-Teens, 2-3-4; Omicron Lambda, 1-2; Lambda Sigma, 2-3-4; National Honor, 3-4; Modern Music Masters, 2-3; Quill and Scroll, 3-4; Annual Staff, 4; Annual Editor, 4; Journal Staff, 2-3-4, page editor, 3; Hall Monitor, 1-2; Home room officer, 1-2; All School Play, 2; Publicity Chairman, 2; One Act Play 1-2-3; Choir, 2-3-4; secretary, treasurer, 4; Chorus, 2-3-4; Girls' Glee, 2-3-4; Band, 1-2

JIM CONLEY

Football, 2-3-4; Hi-Y, 2-3-4; Chaplain, 3; Projection Club, 1-2-3-4; National Honor, 4; Annual Staff, 4; Student Photographer, 4; Journal Staff, 4; Circulation Manager, 4; Hall Monitor, 1-2; Home room officer, 1-2; Junior Class Play, 3; One Act Play, 1-2-4; Choir, 2; Chorus, 2; Boys' Glee, 2; Band, 1

WAYNE COOK

V.I.C., 3-4

HETH CORL

Hi-Y, 2-3-4; Projection Club, 2-3-4; Omicron Lambda, 2-3-4; Parliamentarian, 4; National Honor, 4; Annual Staff, 4; Junior Class Play, 3; One Act Play, 4; Choir, 4; Chorus, 2-3-4; Boys' Glee, 2-3-4

BETTY ANN CROSBY

Y-Teens, 2-3-4; GAA, 2-3-4, treasurer, 4; Chorus, 2-3-4; Girls' Glee, 2-3-4

AUDREY DAUTERMAN

Y-Teens, 2-3-4; Modern Music Masters, 3; Annual Staff, 4; Hall Monitor, 2-3; Choir, 2-3-4; Chorus, 2-3-4; Girls' Glee, 2-3-4; Band, 1-2-3-4; Orchestra, 3-4; Pep Band, 2-3

MARTHA DAVIS

Y-Teens, 2-3-4; Omicron Lambda, 1-2-3; Annual Staff, 4; All-School Play, 3; Junior Class Play, 3, Director, 3, Stage Crew, 2, Chief Usher, 2; Choir, 2-3-4; Chorus, 2-3-4; Girls' Glee, 2-4; Band, 1-2-3-4; Orchestra, 1-2-3-4; Pit Orchestra, 1

BETTY DAVISON

Cheerleading, 2; Y-Teens, 2-3-4, Y-Teens Triangle Leader, 4; Omicron Lambda, 1-2-3; Quill and Scroll, 4; Annual Staff, 4; Journal Staff, 2-3-4; Advertising, 3-4; Assistant News Editor, 4; Hall Monitor, 1; Class Treasurer, 3

DARDANELLA DeGOOD
Y-Teens, 2-3-4; Omicron, 2-3-4; Lambda Sigma, 2-3-4; Journal Staff, 2-3; Hall Monitor, 2-3; All-School Play, 2; Junior Class Play, 3; Latin Club, 4, President, 4

ANN DENNIS
Y-Teens, 2-3-4; Lambda Sigma, 2-3-4; GAA, 2; National Honor, 4; Annual Staff, 4; Journal Staff, 3-4, Business Manager, 4, Advertising, 3

MARILYN DICKEN
Y-Teens, 2-3-4; Lambda Sigma, 2-3-4; National Honor, 4; Modern Music Masters, 2-3-4; Annual Staff, 4; Chorus, 2-3; Girls' Glee, 2-3; Band, 1-2-3-4, Librarian, 4; Orchestra, 1-2-3-4, Librarian, 4; Pit Orchestra, 2-3-4; Pep Band, 2-3

GEORGE DIETERLE
VIC, 3-4; Traffic Patrol, 4

DONALD DOE
Football, 3-4; Basketball, 3; Homeroom Officer, Hi-Y, 2-3-4; Omicron Lambda, 2-3-4; VIC, 3-4; Homeroom Officer 1

BETTY DOSTER
Y-Teens, 2-3-4; F.H.A., 2-3-4, Secretary, 3, President, 4; Student Nurse, 2; Hall Monitor, 1

MARVIN DRAKE
Basketball, 1-2-3; Hi-Y, 2-3-4; National Honor, 3-4, Vice-President, 4; One Act Play, 3; Stage Crew, 1; Choir, 1-2-3-4, President, 4; Chorus, 2-3-4; Boys' Glee, 2-3-4; Double Octette, 3-4; Boys' Octette, 3-4; Band, 1-2-3-4, President, 4; Orchestra, 2-3-4, President, 4; Dance Band, 3-4; Dixieland Band, 3

EDITH ANN DULL
Y-Teens, 2-3-4; Omicron Lambda, 1-2-3-4, President, 4; Lambda Sigma, 2-3-4, Secretary, 4; National Honor, 4; Annual Staff, 4; Student Nurse, 3-4; All-School Play, 3; Junior Class Play, 3; One Act Play, 4, Assistant Director, 4; Chorus, 2-3-4, Girls' Glee, 2-3-4.

HAROLD DUNFEE
Omicron Lambda, 1-2; VIC, 3-4; Stage Crew, 1-2-3; Choir, 4; Chorus, 1-2-3-4; Boys' Glee, 1-2-3-4

DAN LEE EARLIE
Student Council, 1; Homeroom Officer, 1; Gym Assistant, 3-4; All-School Play, 1; Basketball, 2-3

FRED EATHERTON
Projection Club, 1-2; V.I.C., 3-4

MAYNARD EATHERTON
Projection Club, 1-2; V.I.C., 3-4

HELEN ERBLAND
Cheerleading, 1-2-3-4; Y-Teens, 2-3-4; Y-Teens Triangle Leader, 4; Omicron Lambda, 1; Lambda Sigma, 2-3-4; National Honor, 3-4; Student Council, 4; Quill and Scroll, 3-4; Annual Literary Head, 4; Journal Staff, 2-3-4, Page Editor, 3, Circulation Manager, 4; Homeroom Officer, 2-3; Class Girls' Treasurer, 4

FERN EVERS
Y-Teens, 2-3-4; G.A.A., 1-2-3; Chorus, 1-2; Girls' Glee, 1-2

HAROLD FAUST
Football, 1-3; Basketball, 1-2-3; Traffic Patrol, 3-4; Stage Crew, 3-4

CONNIE FISHER
Y-Teens, 2-3-4; Omicron Lambda, 1-2; Annual Staff, 4, Index Editor, 4; Journal Staff, 2-3; Library Staff, 3; Gym Assistant, 2; Stage Crew, 1; Band, 1-2-3; Art Club, 1

DON FRANKFATHER
Football, 3-4; Omicron Lambda, 1-2; Gym Assistant, 4; Art Club, 1

DOROTHY FREESE
Y-Teens, 2-3-4; Omicron Lambda, 1-2; G.A.A., 2-3-4; Annual Staff, 4; Cafeteria Staff, 3; Gym Assistant, 1-2-3; Stage Crew, 3; Choir, 2-3; Chorus, 2-3; Girls' Glee, 2-3

NANCY FRUTH
Y-Teens, 2-3-4; Y-Teens Triangle Leader, 4; Omicron Lambda, 1; Lambda Sigma, 2-3-4; National Honor, 4; Annual Staff, 1; Hall Monitor, 1-4; All-School Play, 1; Jr. Class Play, 3; One Act Play, 1; Choir, 2-3-4; Chorus, 2-3-4; Girls' Glee, 2-3-4

DICK FRUTH
V.I.C., 3-4; Traffic Patrol, 3-4

DICK FRY
Football Manager, 1-2-3-4; Head Football Manager, 3-4; Basketball Manager, 1; Track, 4; Omicron Lambda, 3; Annual Staff, 4; Journal Staff, 4; Traffic Patrol, 3-4; Hall Monitor, 4; All-School Play Crew, 4; Stage Crew, 3-4

CHARLOTTE GAMBLE
Y-Teens, 2-3-4; Omicron Lambda, 2-3-4; Treasurer, 4; Lambda Sigma, 2-3-4; Student Nurse, 3-4; All-School Play Crew, 4

MARCELLA GARDNER
Y-Teens, 2-3-4; Y-Teens Triangle Leader, 4; Omicron Lambda, 2-3-4; Lambda Sigma, 2-3-4, Treasurer, 4; Annual Staff, 4; Library Staff, 2; Student Nurse, 4; Hall Monitor, 3; All-School Play, 2-3; Assistant Director, 3; Junior Class Play, 3; One Act Play Crew, 3, Director, 4; Choir, 2-3-4; Chorus, 2-3-4; Chorus, 2-3-4; Girls' Glee, 2-3-4

DICK GILLESPIE
Hi-Y, 1; V.I.C., 3-4; Band, 1-2-3-4

JIM GONYER
V.I.C., 3-4; Traffic Patrol, 4

SHARON GOOD

Y-Teens, 1-2-3-4; F.H.A., 1-2; Annual Staff, 4; Library Staff, 1-2; Student Nurse, 4; Choir, 1-2; Chorus, 1-2-3-4; Girls' Glee, 1-2-4; Homeroom Officer, 1-2-3; 4-H Secretary-Treasurer, 3

TOM GOOD

Football, 1-2; Basketball Manager, 2-3; V.I.C., 3-4; Traffic Patrol, 3-4

JOYCE GWINER

Y-Teens, 2-3-4; Omicron Lambda, 1-2; National Honor, 4; Annual Staff, 4; Hall Monitor, 2-3; Gym Assistant, 1-2-3; Junior Class Play, 3; One Act Play, 4

KRIS HARLEY

Y-Teens, 2-3-4; Omicron Lambda, 1; National Honor, 3-4; Quill and Scroll, 3-4; Annual Staff, 4; Literary head, 4; Junior Class Play, 3; One Act Play Crew, 3; Hall Monitor, 3; Library Staff, 1; Journal Staff, 2-3-4, Editor, 4; Journal Page Editor, 3

ARLENE HARRISON

Y-Teens, 2-3-4; Omicron Lambda, 1-2-3-4; Annual Staff, 4; Choir, 2-3-4; Chorus, 2-3-4; Girls' Glee, 2-3-4; One Act Play, 4; Junior Class Play, 3; All-School Play Crew, 1-2

DON HAUSER

Football, 1-2-3-4, Co-Captain, 4; Hi-Y, 2-3-4, Vice-President, 2; Gym Assistant, 1-2-3; Band, 1-2-3; Homeroom Officer, 2

CAROLYN HAYNES

Y-Teens, 3; Omicron Lambda, 3; G.A.A., 1-2-4; F.H.A., 2; Hall Monitor, 4

JANE HENRY

Cheerleading, 2-3-4; Y-Teens, 2-3-4, Y-Teen Triangle leader, 4; Omicron Lambda, 1-2; National Honor, 3-4; Hall Monitor, 1-2; Student Council, 1-2-3-4, Secretary, 3, President, 4; Annual Staff, 4; Quill and Scroll, 3-4; Journal Staff, 2-3-4; Homeroom Officer, 1-2-3, Class Secretary, 4; Gym Assistant, 1-2; Junior Class Play Assistant Director, 3; One Act Play Crew, 1-2

DALE HILL

Hi-Y, 2-3; V.I.C., 3-4

KAY HISER

Y-Teens, 4; Omicron Lambda, 1-2; G.A.A., 2-3-4; Gym Assistant, 1-2-3-4

DARWIN HOFFMAN

Football, 1-2; Basketball, 1; Hall Monitor, 1-2-4; Junior Class Play, 4; Gym Assistant, 2-3; Homeroom Officer, 1; Choir, 2-3-4; Chorus, 2-3-4; Boys' Glee, 2-3-4

ELDON HORNER

Hi-Y, 2-3-4; Omicron Lambda, 2-3-4; Annual Staff Advertising Manager, 4; Gym Assistant, 4; Junior Class Play Technical Director, 3; Choir, 3-4; Chorus, 2-3-4; Boys' Glee, 2-3-4

JANICE HULL

Y-Teens, 2-3; G.A.A., 3; F.H.A., 2-4, Secretary, 4

CHARLES JACKSON

Football, 2-3-4; Track, 1-2-3-4, Co-Captain, 3; Annual Staff, 4; Hall Monitor, 3; All-School Play, 3; One Act Play, 4; Choir, 2-3-4; Chorus, 2-3-4; Boys' Glee, 2-3-4; Double Octette, 4; Boys' Octette, 4

RAYMOND JACKSON

Cafeteria Staff, 1-2-3-4; Junior Class Play Crew, 3

BOB KING

Hi-Y, 2-3-4, Vice-President, 3; Projection Club, 2-3-4; Annual Staff, 4

DAVID KIRK

Football Trainer, 3-4; Basketball Head Manager, 4; Wrestling, 3; Omicron Lambda, 2-3-4; Stage Crew, 2-3

JEAN KOONS

Y-Teens, 2-3-4; Omicron Lambda, 2; G.A.A., 2-3-4, Officer, 4; Annual Staff, 4; Gym Assistant, 2-3-4

JANET LAMBRIGHT

Y-Teens, 2-3-4; Lambda Sigma, 2-3-4; Annual Staff, 4; Library Staff, 1-2-3; Hall Monitor, 1-2; Gym Assistant, 3

JIM LAMBRIGHT

Projection Club, 2-3-4; Hall Monitor, 3-4; All-School Play, 1; Junior Class Play, 3

JIM LONG

Football, 3; Track, 1-2; Class Officer, 1-2; Chorus, 1-2

JACK LOZIER

Basketball Manager, 3-4; Wrestling Head Manager, 4; Hi-Y, 2-3-4; Annual Staff Photographer, 4; All-School Play, 1-2; One Act Play, 2; Art Club, 1

GEORGE LUDLOW

Football, 1-2; Basketball, 1-2; Baseball, 1-2; Hi-Y, 3-4, Vice-President, 4; Annual Staff, 4; One Act Play, 4; Choir, 3-4; Chorus, 3-4; Boys' Glee, 3-4; Double Octette, 3-4; Boys' Octette, 3-4; Band, 1-2

DORENE MANECKE

Y-Teens, 2-3-4; F.H.A., 2-3-4

MITZI McARTHUR

Y-Teens, 2-3-4; Vice-President, 4; Omicron Lambda, 1; Lambda Sigma, 2; National Honor, 4; Student Council, 1; Annual Staff, 4; Homeroom Officer, 1-3; Art Club, 3-4, Vice-President, 4

JIM McCLUNG

Football, 2-3-4, Co-Captain, 4; Basketball, 3, 4, Co-Captain, 4; Hi-Y, 2-3-4, President, 2, Secretary, 3; National Honor, 3-4; Student Council, 1-2-3-4; Annual Staff, 4; Homeroom Officer, 1-2-3, Class President, 3-4; One Act Play, 1; Choir, 2-3-4; Chorus, 2-3-4; Boys' Glee, 2-3-4; Double Octette, 3-4; Band, 1-2-3-4; Pit Orchestra, 2; Dixieland Band, 3

ARTHUR MEYERS

Football, 1-2; Annual Staff, 4; Traffic Patrol, 3-4; Hall Monitor, 3

JOHN MILLS

Football, 1-2-3-4; Hi-Y, 2-3-4; Chaplain, 2; President, 4; Annual Staff, 4; Hall Monitor, 1-2; Class Officer, 3; Junior Class Play, 3; One Act Play, 1

SYLVIA MULLINS

Y-Teens, 2-3; Journal Staff, 2-3-4; Student Nurse, 4; All-School Play Crew, 4; Junior Class Play Crew, 3

BEVERLEE MYERS

Y-Teens, 3-4; G.A.A., 4; F.H.A., 2; Journal Staff, 4; Student Nurse, 4; Hall Monitor, 4; Chorus, 4; Girls' Glee, 4; Future Nurses of America, 3

PAUL MYERS

V.I.C., 3-4, Cafeteria Staff, 1-2-3; Chorus, 2; Boys' Glee, 2

ADOLPH NETZEL

Football, 3; V.I.C., 3-4

DOUG NISWANDER

Projection Club, 2; V.I.C., 3-4; Traffic Patrol, 3-4

WILMA NISWENDER

Y-Teens, 2-3-4, treasurer, 4; Omicron Lambda, 1-2; Lambda Sigma, 2-3-4; Annual Staff, 4; All-School Play, 3

DALLAS NYE

Football, 1; Wrestling Letterman, 1-2-3; V.I.C., 3-4; Cafeteria Staff, 2; Stage Crew, 2

JOANN PAGE

Y-Teens, 2-3-; F.T.A., 1-2-3-4, Vice-President, 4; G.A.A., 2-3-4, Vice-President, 4; Annual Staff, 4; Library Staff, 4; Gym Assistant, 4

DARLENE PEELER

Y-Teens, 2-3-4; Omicron Lambda, 1-2; G.A.A., 2-3-4; Gym Assistant, 1-2

DANNY PELTON

Football, 4; Projection Club, 2; V.I.C., 3-4; Homeroom Officer, 1-2

CAROLE PRICE

Cheerleading, 4; Y-Teens, 2-3-4; Y-Teens Triangle Leader, 4; G.A.A., 2-3-4; President, 4; National Honor, 4; Annual Staff, 4; Journal 1-Staff,2; Homeroom Officer, 1-2-3; Junior Class Play Crew, 3; One Act Play, 3; One Act Play Crew, 1-2; 1-2; Choir, 2-3-4; Chorus, 2-3-4; Girls' Glee, 2-3-4

BILL RADCLIFF

Football, 2-3-4; Track, 3; Hi-Y, 2-3-4, Secretary-Treasurer, 4; Projection Club, 2-3-4, President, 4; Annual Staff, 4; Hall Monitor, 1; Gym Assistant, 4

SHARON RADCLIFF

Y-Teens, 2-3-4; G.A.A., 2-3-4; Student Nurse, 4; Chorus, 2-3-4; Girls' Glee, 2-3-4

JAMES REES

Traffic Patrol, 3-4; Stage Crew, 4

RUTHANNE REITER

Y-Teens, 2-3-4, Secretary, 4; Omicron Lambda, 1-2-3-4, Secretary, 4; National Honor, 4; Annual Staff, 4; Journal Staff, 4; Junior Class Play, 3; One Act Play Assistant Director, 4; Choir, 3-4; Chorus, 2-3-4; Girls' Glee, 2-3-4; Orchestra, 1-2-3

HOWARD RICHARDS

Omicron Lambda, 1; Modern Music Masters, 2-3; Band, 1-2-3-4; Pep Band, 1

JUDY RINEHART

Y-Teens, 2-3-4; Omicron Lambda, 1; Lambda Sigma, 2-3-4; National Honor, 4; Quill and Scroll, 3-4; Annual Staff, 4, Index Editor, 4; Journal Staff, 2-3-4, Page Editor, 3, News Editor, 4; Library Staff, 1; Student Nurse, 4; Hall Monitor, 1; Homeroom Officer, 3; Junior Class Play, 3

JOE ROPER

Football, 1; Basketball, 1; Omicron Lambda, 2-3-4; Cafeteria Staff, 1; Traffic Patrol, 1; All-School Play Crew, 2-3-4; Junior Class Play Crew, 2-3; Senior Class Play Crew, 3-4; One Act Play Crew, 2-3-4; Stage Crew, 1-2-3-4; Stage Manager, 4

DON ROTHGEB

Football, 3; Wrestling, 3; Hi-Y, 2-3-4; Cafeteria Staff, 3; Choir, 2-3; Chorus, 2-3-4; Boys' Glee, 2-3-4

DUANE RISER

Football, 1; Omicron Lambda, 3-4; Stage Crew, 3-4

JOYCE RISSER

Y-Teens, 2-3-4; Omicron Lambda, 1-2-3-4, officer, 4; Annual Staff, 4; Library Staff, 1-2; All-School Play, 2; Junior Class Play, 3; Chorus, 2-3-4; Girls' Glee, 2-3-4

JACK RUNION

Projection Club, 1-2; V.I.C., 3-4, president, 4

DON SALIERS

Hi-Y, 2-3-4, Chaplain, 4; National Honor, 3-4, president, 4; Modern Music Masters, 3, treasurer, 3; Student Council, 2-3-4; Annual Staff, 4, circulation manager, 4; Homeroom officer, 1-2-3; Class Boys' Treasurer, 3-4; All-School Play, 2-3-4; One Act Play, 2-3-4; Choir, 2-3-4; Chorus, 2-3-4; Boys' Glee, 2-3-4; Double Octette, 2-3-4; Boys' Octette, 3-4; Band, 1-2-3-4, vice-president, 4; Orchestra, 1-2-3-4, vice-president, 4; German Band, 3; Dance Band, 1-2-3-4; Pit Orchestra, 1-2-3-4; Dixieland Band, 1-2-3-4; Pep Band, 1-2-3-4

NANCY SANDERS

Y-Teens, 4; G.A.A., 2-3-4; Modern Music Masters, 2; Annual Staff, 4; Choir, 2-3-4; Chorus, 2-3-4; Girls' Glee, 2-3-4

LARRY SHARPLESS

Wrestling, 3; Omicron Lambda, 3-4; Annual Staff, 4; Journal Staff, 3; Traffic Patrol, 1

BOB SHAW

Basketball, 1-2-3-4, co-captain, 4; Hi-Y, 2-3-4, secretary, 2; Student Council, 4; Annual Staff, 4; Homeroom officer, 1; Gym Assistant, 1; Choir, 2; Chorus, 2; Boys' Glee, 2; Band, 1-2-3; Pep Band, 1

ALICE SMITH

Y-Teens, 2-3-4; Omicron Lambda, 1; Lambda Sigma, 2-3-4, vice president, 4; Annual Staff, 4, Business Manager, 4; Journal Staff, 4, Library Staff, 3; Hall Monitor, 1-2; Homeroom officer, 3; Chorus, 2-3-4; Girls' Glee,

KENNETH SMITH

Annual Staff, 4; Cafeteria Staff, 2-3; Shop Assistant, 2-4

WILLIS SMITH

Football, 2; Omicron Lambda, 1-2; V.I.C., 3-4, secretary, treasurer, 4; Traffic Patrol, 2-3; Hall Monitor, 2; Stage Crew, 1

JERRY STEWART

Track, 1-2-3-4; Stage Crew, 3

LE ROY STEWART

Football, 1-2-3-4; Basketball, 2; Cafeteria Staff, 1-2-3; Traffic Patrol, 1-2-3-4; Stage Crew, 2-3-4

RONALD STODDARD

Hall Monitor, 4

SUSAN STONE

Omicron Lambda, 2; Lambda Sigma, 2; G.A.A., 2-3-4; Hall Monitor, 3

JO ANN THOMAS

Y-Teens, 2-3-4; Omicron Lambda, 1-2-3; Journal Staff, 2; Library Staff, 1-2-3-4

WILLIAM VITT

Track, 2; Omicron Lambda, 4; Stage Crew, 3-4; Choir, 2-3-4; Chorus, 2-3-4; Boys' Glee, 2-3-4

DUANE VOGEL

Omicron Lambda, 2-3-4; All-School Play Crew, 2-3-4; Junior Class Play Crew, 2-3-4; Senior Class Play Crew, 2-3-4; One Act Play, 2-3-4; Stage Crew, 2-3-4; Chorus, 2

HELEN WAGONER

Y-Teens, 2; Omicron Lambda, 2; Library Staff, 4; Cafeteria Staff, 3-4

ANITA WALKER

Y-Teens, 2-3-4; Omicron Lambda, 1-2; G.A.A., 2-3-4; Journal Staff, 2; Gym Assistant, 1-2

RUBY WEIKER

Library Staff, 3-4; Cafeteria Staff, 3-4

PAULA WENTZ

Y-Teens, 2-3-4; Omicron Lambda, 3-4; G.A.A., 2; Annual Staff, 4; Student Nurse, 4; All-School Play Crew, 3-4; Junior Class Play Crew, 3; One Act Play, 4; Stage Crew, 4; Choir, 2-3-4; Operetta Lead, 3; Chorus, 2-3-4; Girls' Glee, 2-3-4

MIKE WERNER

Football Manager, 3; Hi-Y, 2-3-4, President, 3; Omicron Lambda, 2-3-4, Vice-President, 4; National Honor, 4; Student Council, 1; Annual Staff, 4; Homeroom Officer, 1; All-School Play, 3; Junior Class Play, 3; One Act Play, 4; Stage Crew, 2-3-4

LARRY WETHERILL

Hi-Y, 2-3; Omicron Lambda, 2; V.I.C., 3-4, Reporter, 4

MELVIN WHITE

Projection Club, 2-3-4; Omicron Lambda, 4; Hall Monitor, 4; Stage Crew, 4

DICK WIDMER

V.I.C., 3-4

ERV WOODRUFF

Basketball, 1-3; Homeroom Officer, 3; Choir, 2-3-4; Chorus, 2-3-4; Boys' Glee, 2-3-4

SHIRLEY WYANS

Student Nurse, 4; All-School Play Crew, 4; Junior Class Play Crew, 3-4; One Act Play Crew, 4; Stage Crew, prop manager, 4

SHIRLEY YOUNG

Y-Teens, 2-3-4; Omicron Lambda, 1-2-3-4; Modern Music Masters, 2-3; Annual Staff, 4, Advertising Manager, 4; Journal Staff, 1-2-3-4, Advertising Manager, 2-3-4; Choir, 2-3-4; Chorus 2-3-4; Girls' Glee, 2-3-4; Quill and Scroll, 4

UNDERCLASSMEN . . .

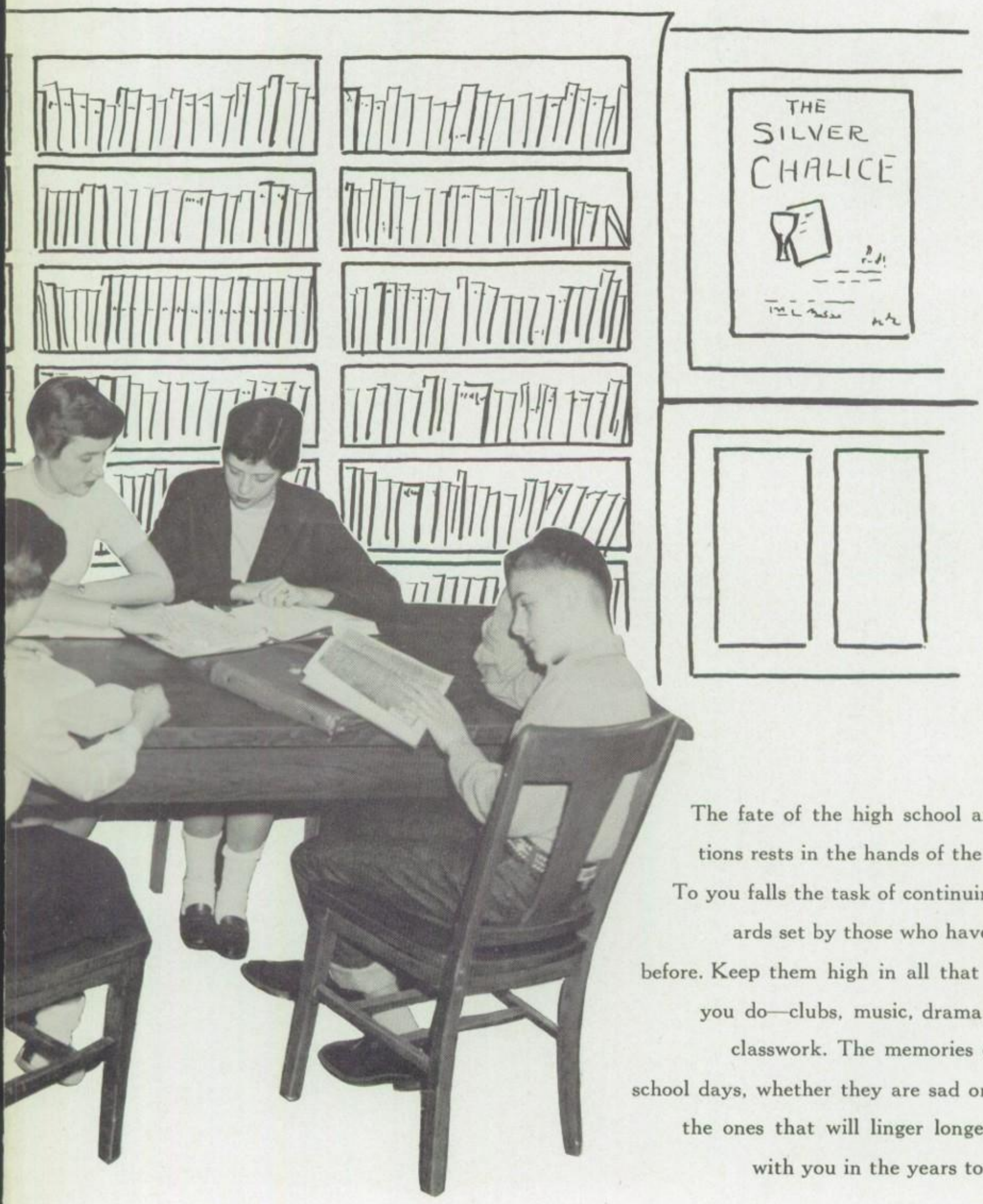

The fate of the high school and its traditions rests in the hands of the underclassmen. To you falls the task of continuing the standards set by those who have gone before. Keep them high in all that you do—clubs, music, drama, sports, and classwork. The memories of your school days, whether they are sad or happy, are the ones that will linger longest with you in the years to come.

Junior Class Officers

President: Art Hoff

Vice-President: Laquita Flannery

Treasurer: Karlton Rothgeb

Secretary: Susan Layton

Homeroom Presidents: Mary Ann Dalton, Art Hoff, Pat Luman, Chuckie Stocker

Row 1: Nancy Beach, Yvonne Barringer, Sharon Adams, Joanna Baker
Row 2: Joe Basehore, Sharon Boyd, Nelson Bixler
Row 3: Jack Bartchlett, Howard Balsat, Allan Adams

JUNIORS

You've had a lot of fun this year as juniors. Things have happened that you'll never forget—your vigorous campaign for class officers, the class play, (which, by the way, was the best ever), the beautiful prom you gave for the seniors, the many, many hours you devoted to school activities, and last of all, the day of senior assembly when you moved into the senior seats as Stretch accepted the gavel from Jim. Next year is a rugged one for you. There will be disappointments, a lot of hard work, but you'll be left with the memory of a wonderful year as a Senior, and proud that you were graduated from FHS.

Row 1: Sally Jo Boyd, Lois Burch, Nancy Bixler, Betty Borkosky
Row 2, Don Blose, Barbara Beil, Ronnie Blose
Row 3: Ronnie Brown, Danny Butler, Bob Birkmire, Dick Burdick

Row 1: Diane Crawford, Janet Crow, Clara Crosby, Janet Doe
Row 2: Pat Doe, Norman Burrell, Nolan Carman, Ronnie Dolch
Row 3: John Gorrill, Fred Fredricks, Ronnie Hartley

Row 1: Pat Fincher, Mary Ann Dalton, Laquita Flannery, Violet Flowers
Row 2: Barbara Eatherton, Nancy Fox, Carol Fox, Phyllis Ferguson
Row 3: Robert Earl, Earl Flicker, Ronnie Endicott

Row 1: Beverly Goodale, Yvonne Geren, Dorcas Graber, Pat Gardner
Row 2: Jim Gorrill, Levi Jones, Bob Hartman, Roy Hossler
Row 3: Wayne Harris, Tom Fredricks, Rex Hathaway

Row 1: Sharon Heiserman, Ellen Gregory, Kay Hammer, Virginia Hirsh
Row 2: Lawton Gerlinger, Dick Hattendorf, Charles Good, Jim Graves
Row 3: Neil Glaser, Ronald Henry, Dick Hoyer

Row 1: Joan Jackson, Nancy Hunker, Margaret Howard, Barbara Homer
Row 2: Art Hoff, Bob Huth, Marlene Jordan, Kay Lind
Row 3: Bill Jeakle, Jesse Johnson, Harold Jackson

Row 1: Joan Law, Anita Kissling, Alice Pugh
Row 2: Nancy Lambert, Susan Layton, Pat Luman
Row 3: Nelson Kiser, Gordon Kimble, Bob Lombardy

Row 1: Karen Masel, Joyce McCracken, Linda Mavin, Mary Macias
Row 2: Jerry Matz, Charlene Mears, Bill Neikirk
Row 3: Jim Newcomer, Don Murphy, Jim McCarley

Row 1: Jackie Phipps, Jane Perry, Sandra Potts, Donna Powell
Row 2: Jim Nominee, Don Phillips, Tom Porter
Row 3: Tom Painter, Tony Nixon, Danny Opperman

Row 1: Karlton Rothgeb, Jean Reiss, Connie Saubers, Ralph Sackett
Row 2: Gerald Rutherford, Wayne Russell, Dick Sayre
Row 3: Bob Rausch, Darl Schilt, Roger Rhine

Row 1: Mary Jane Smith, Shelby Jean Smith, Judy Shiflet, Barbara Scott
Row 2: Nancy Snyder, Jane Siegchrist, Ralph Schmitz, Larry Snyder
Row 3: Dick Senn, Jerry Smith, Duane Shafer, Duane Smith

Row 1: Sally Snyder, Chuck Stocker, Roberta Swartzbaugh
Row 2: Dick Turner, Harold Turner, Bill Stover
Row 3: Larry Swihart, Tom Thaxton, Bob Staple

Row 1: SharonWalker, Karen Whitney, Eileen Volkmer, Sally Ward
Row 2: Archie Waltermyer, Gene Vogel, Joe Wagner, Alfred Williams
Row 3: Danny Wagner, Leonard Vogel, Jim Richardson

Sophomore homeroom presidents: Steve McClellan, Tom Elter, Pat Brown, Eddie Zickafoose, Perry Reinhart

SOPHOMORES

Your first year as one of the upper classmen has been a memorable one for you. You were given your choice of many clubs to join —this naturally included Hi-Y initiations, the embarrassing day when you tried out for choir, the one-act play contest, the big dances you attended, and the gay times you had in 'seventh heaven' on the fourth floor. Next year you'll have club elections, a class play of your own, and a prom to which you can look forward. Each year of high school is more important to you. You will always treasure your high-school days, so strive to make them days of which you can be proud.

Row 1: Marcia Beltz, Jackie Beam, Elizabeth Bloodworth, Pat Bower, Carol Aungst
Row 2: Mary Jo Bell, Sandra Banks, Brenda Beigh, Barbara Beach
Row 3: Gordon Boyd, Ronnie Barkley, Kenneth Bauman, Ronnie Bickel

Row 1: Sue Cole, Jill Carter, Judy Browning, Jane Clark, Barbara Conrad
Row 2: Frank Burk, LeRoy Cochrane, Marion Brookman, Jim Brant
Row 3: Jim Cobb, Coby Coburn, Pat Brown, Larry Cockrell

Row 1: Janet Ebersole, Judy Edwards, Janet Dull, Becky Decker, Jane Crosby
Row 2: Wade Cover, Daisy Deiter, Cathy DeVore, Clarence Cook
Row 3: Ronald Deuble, Ray Davis, Roger Ebersole

Row 1: Sarah Gingerick, Verna Fillhart, Beverly Flicker, Joyce Fittro
Row 2: Sonja Gatrell, Beverly Glass, Deanna Gatrell, Deanne Fry
Row 3: Jon Fruth, Jim Fittro, Tom Fruth, Ronald Foster, Tom Elter

Row 1: Barbara Guthrie, Jeanne Hitchcock, Carolyn Harden, Kristine Gutknecht
Row 2: Mary Kay Householder, Beverly Hossler, Pete Goddard, Tom Heilman
Row 3: David Green, Bobby Henry, Harold Hemminger, Lowell Griffin

Row 1: Pat Kroetz, Mildred Johnson, Shirley Jackson, Sandra Keller
Row 2: Coleen Jones, Eleanor Hunker, Janice Immel, Saundra Knisely
Row 3: David Kiser, Loren Kranz, Virlyn Kenner, Richard Krupp, Everett Lee

Row 1: Linda Marshall, Sue Masamer, Gwen Marshall, Shelby Lewis
Row 2: Joyce Lee, Carol Lewis, John Martinez, Jim McDonald
Row 3: Charles Lorah, David McDonald, Steve McClellan, Gary McPherson

Row 1: Rose Ann Middleton, Alice Mullins, Joan Myers, Sue Nye, Shirley Prowant
Row 2: Art Miller, Wayne Mooney, James Niday, Phil Page
Row 3: Joe Messenger, Frank Milligan, Rick Nesbitt, Don Miller

Row 1: John Gregory, Carol Reeves, Emma Rice, Earlene Reidling
Row 2: Norman Rees, Dale Scott, Rodney Roth, David Ramsey, John Porter
Row 3: Ben Pratt, Terry Reiss, Perry Reinhard, Howard Shanks

Row 1: Mary Shultz, Mary Peters, Linda Rowe, Marlene Smith
Row 2: Eileen Rowe, Sandra Roper, Ann Steck, Donna Sigler
Row 3: Carl Russell, Stan Smith, John Spangler

Row 1: Susan Smith, Charlene Stocker, Phyllis Stagger, Edith Wagner
Row 2: Marcia Smith, Nancy Van Sant, Sandra Stone, Jeannette Thomas
Row 3: Dick Szallar, Roger Starkweather, Tom Sullivan, Ronnie Strauss

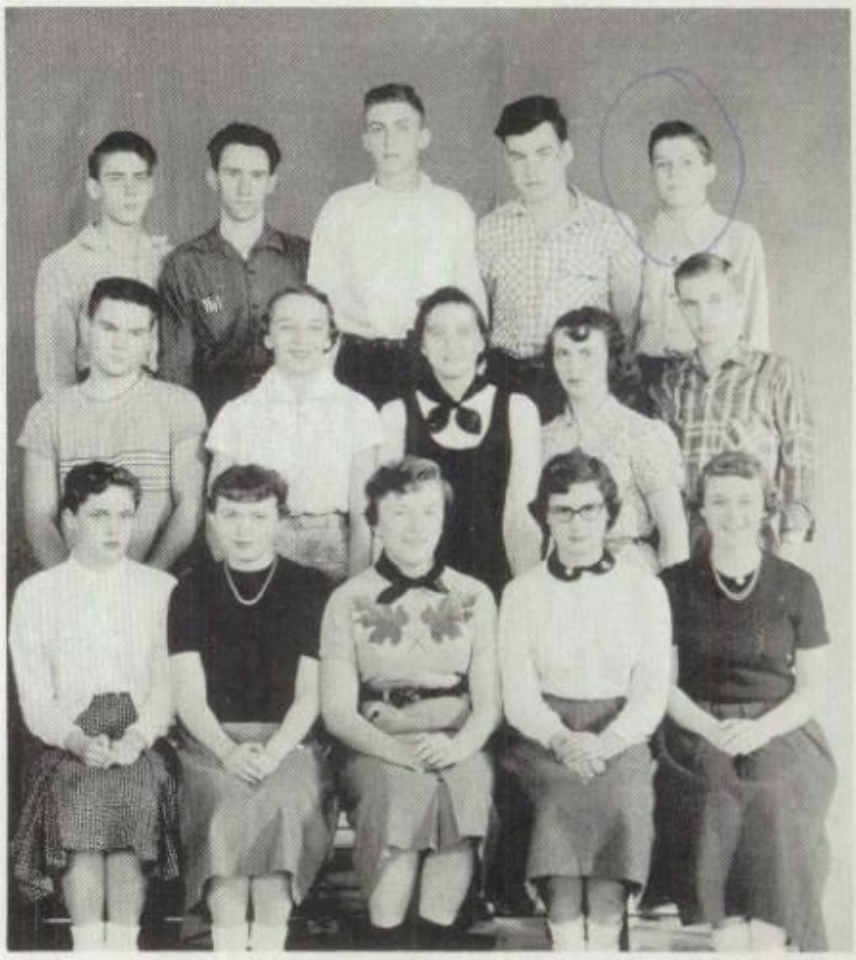

Row 1: Mary Ann Williams, Carol Zeigler, LaDonna Young, Jo Welsh, Kathy Woerner
Row 2: Eddie Zickafoose, Judy Woodruff, Nancy Warren, Patsy Lambright, Dick Slusser
Row 3: Bob Shaver, Norman Tarris, Ray Woodruff, Ted Woodruff, Larry Snyder

FRESHMEN

Freshman homeroom presidents: Rodney Thatcher, Danny Maurer, Dixie Hyte, Judy Rice, Linda Beck

Row 1: Verlen Black, Janice Baker, Sue Ellen Barkley, Beverley Amos
Row 2: Helen Banks, Carolyn Bethel, Ida Mae Bentley, Linda Beck, Danny Bethel
Row 3: Lyle Boos, Ronald Baney, Gerald Birkmire, Thomas Adams

At last a title—first year legally allowed at the dances after the games and finally part of the senior high. It gave you a big feeling to be the "seniors" of the junior high though. Are you all satisfied with the selection of subjects you chose to prepare yourself for later life? Make those choices count. You've at last been demoted from the 'shelf' to the far corners in the auditorium. Seems like a long way from the front row, doesn't it? Just wait, Froshies, it comes sooner than you think. Next year is one more step along the way.

Row 1: Nancy Bostic, Doris Cook, Carolyn Crawford, Judith Brown
Row 2: Mar Jean Cover, Dianne Burrows, Janice David, Anita Compton, Carol Clark
Row 3: Jim Cotton, Bob Crawford, Elden Criss, Larry Damon

Row 1: Carol Ferguson, Nancy Driggs, Brenda Flannery, Jane Fittro
Row 2: Ronnie Dunbar, Cora Fittro, Diane Long, Diane Farwig
Row 3: Harry Ebersole, Jim Decker, Ralph Fredricks, Doug Englehart

Row 1: Marilyn Goebel, Paula Good, Zoa Gross, Delores Haase
Row 2: Nick Hainen, Beverly Fruth, Becky Fruth, Barbara Fruth, Bob Gamble
Row 3: Charles Gonyer, Bill Goddard, Jerry Groves, Ronnie Gilmore

Row 1: Carol Haney, Judy Hiser, Emma Hunter
Row 2: Elroy Hoschar, Tom Hiser, Ned Hill, Don Hoffman, George Hossler
Row 3: Bob Hubbard, David Heiserman, Jim Haynes, Ronald Holden

Row 1: Sue Kiser, Kathy Kissling, Dixie Hyte, Linda Kinshaw
Row 2: Bob Keckler, Margie Juergens, Suzanne Kunkelman, Dale Keller
Row 3: Melvin Johnson, Clarence Johnson, Johnny Jones, Clyde Jeter

Row 1: Marlene Lambright, Jane Lindeman, Brenda Luckey, Karen Link
Row 2: Jay Lind, Doyle Mavin, Anita Macias, Beverly Little, Mike Mason
Row 3: Mike Luman, Larry Lance, Howard Laney, Frank Mallagan, Jerry Lemely

Row 1: Rayena O'Dell, Marlene McGee, Donna Miller, Sandra McFadden
Row 2: Nancy Middleton, Miriam Messenger, Judy Maurer, Laural Peter, Ronald Paxton
Row 3: Larry Opperman, Louis Myers, Roger Neuman, Ronald Mooney, Norman Nominee

Row 1: Wanda Pocs, Evaden Paxson, Sharon Phillips, Annabelle Peeler
Row 2: Bob Moore, Dan Maurer, Bill McComb, Gene McCarty, Kenny True
Row 3: John McDaniels, Dean Reinhard, Bryan Pelton, Bob Nycum

Row 1: Judy Rice, Sharon Tong, Judy Woodland
Row 2: Kenny Veres, Gloria Stevenson, Marva Talmadge, Dolphus Smith
Row 3: Billy Wagner, Walter Wilson, Rodney Thatcher

Row 1: Pat Schmitz, Jean Rhine, Brenda Pullom, Joyce Sanders
Row 2: Sandy Sheridan, Judy Sheridan, Nancy Sayre, Marjorie Shaver, Janice Snyder
Row 3: David Shumaker, Dan Schnitzler, Roger Plotts, Steve Rathburn

Row 1: Brenda Thompson, Susan Smith, Nona Sheridan, Brenda Stevens
Row 2: Betty Jo Stearns, Shelby Smith, Howard Sutherland, William Stock
Row 3: Nancy Vitt, Deanna Smith, Betty Steinhour, Judy Sharpless

Row 1: Betty Waltermire, Linda Woodruff, Judy Wolfelt
Row 2: Jeanette Zeller, Jean Zavesky, Margaret Wolfe, Martha Woodruff
Row 3: Janet Turner, Joan Witorski, Nellie Woodruff

Homeroom presidents: Elaine Pullins, Carol Jo Kranz, Jolene Bulkowski, David Moore, Karis Horner

EIGHTH GRADE

You've moved another step on your climb upward. This year has held many memories for you, noon basketball games, Junior high dances, the spelling contest, and of course, the many hours you've spent on your Ohio History notebooks. Next year your activities will increase as you become more involved in your high-school career. Choose your activities with care and enter as many as you can. School work is important, but equally so are your extra-curricular activities. Have a well rounded school life and you will enjoy it more.

Row 1: Jo Boyer, Charlene Bullock, Connie Bauman, Marilyn Chambers, Dale Karen Boster, Gloria Carman, Elizabeth Cotton, Jolene Bulkowski, Sharon Adams, Geraldine Craley
Row 2: John Baker, Thomas Bender, Tom Ash, Janet Anderson, Sally Jo Barringer, Sue Borkosky, Earl Balderson, Reynold Cutcher, Edward Chamberlain, James Blazer
Row 3: Rolfe Babb, Bobby Allison, Karl Crawford, Junior Allison, Eldon Cooper, Horace Boone, William Bond, Richard Baker, Harold Craig, Ralph Babb, Paul Cooper

Row 1: Judy Englehart, Pat Doll, Martha Delp, Carol Jo England, Carol Good, Brenda Gatrell, Sharon Cutcher, JoAnne Goebel, Ruth Ann Doe
Row 2: Larry Firestine, Doug Essman, June Eatherton, Ann Gerlinger, Margaret Fletcher, Wyneta Fox, Clara Fox, Rosemary Dieter, Peggy Dietz, David Ash, Charles Dieter
Row 3: Jerry Flechtner, Dean Good, Larry Frederick, Jim Dalton, Brian Fouts, Gary Fox, Jim Fry, Bill Dauterman, Kenneth Fillhart, Charles Goddard, Dennis Hall

Row 1: Bonnie Hartley, Leota Jay, Barbara Henry, Phyllis Huffman, Paulette Kurtz, Carol Jo Kranz, Karis Horner, Joyce Lytle, Anneca Iler
Row 2: Tom Jackman, Tom Krupp, Mildred Hummel, Sue Ellen Kovacs, JoAnn Hudson, Kay Horner, Patricia Harpley, David Haney, Mike Hayfield
Row 3: Mike Harman, David Kizer, Ronald Laney, Gordon Keller, Mike Hillier, Alton Hammer, Bobby Jones, William Kauffman, David Krupp, Merlin Hull, Myron Kauffman

Row 1: Dolly Mankin, Margaret Moore, Peggy Nycum, Paulette Newcomer, Jackie Marshall, Saundra Lemon, Judy Painter, Marlene Morehead, Judy Niday
Row 2: Mike LeMasters, Vic Oliver, Chuck Miller, Marcella Miller, Judy Myers, Rose Mary Miller, Faith Needles, Nelson Hazeltine, Darrold Myers, Jim Merritt, Jim Paine, Jim Moore.
Row 3: Fred Ohler, Chuckie Marshall, Chester Law, John McKean, Lupe Martinez, David Moore, Raymond Nye, Jim Kopf, Doug McDonald, David Mankin, Louis Manthey

Row 1: Judy Rasp, Becky Purkey, Ola Fae Rice, Marilyn Payne, Janice Porter, Sharon Schroder, Arlene Sayre, Sara Reiss, Brenda Shesler
Row 2: Robert Riggle, David Rice, Patsy Pickens, Suzanne Richardson, Judy Shultz, Janet Roper, Jan Sellers, Joan Phipps, Elaine Pullins, Judy Riggs, Dallas Reasner, Larry Stutzman
Row 3: Larry Runion, Fred Shanks, Neil Reinhard, Jerry Ramsey, Pete Scott, Robert Peter, Robert Peters, Ronald Pugh, Jim Radcliff, Bobby Rees

Row 1: Linda Vogel, Judy Siekeres, Janet Walsh, Phyllis Winters, Joyce Wagner, Gloria Stagger, Pat Todd, Nancy Zuber
Row 2: Sandra Snyder, Cynthia Wells, Daisy Woodruff, Addie Treadwell, Nancy Tucker, Joyce Yockey, Jane True, Beverly Woods, Pamela Swihart
Row 3: Tom Vitt, Jack Walker, Danny Smith, Steven Steinhour, James Stover, Robert Williams, John Switzer, Tom Thornton, Richard Twells, Tom Vogel, Mike Staple, Dick Swihart, James Williams

Homeroom presidents: Tom Downs, Lois Messenger, Dale Faber, Pamela Good, Dwight Kimble

SEVENTH GRADE

You've received a lot of playful ribbing this year as seventh graders. You've been yelled at for running in the halls, lost your way when going to classes, been knocked around by the upper classmen, and generally neglected. But now you've started your climb upward, and the years will pass quickly until soon you'll be a senior. But don't neglect your Junior High years. Make the most of your opportunities, and you'll be well prepared for your days as an upper classman.

Row 1: Diane Bonitzer, Delores Braman, Kathryn Birkmire, Margaret Brant, Saundra Beason, Janet Beam, Carolyn Bullock, Sandra Bethel, Nancy Allison
Row 2: Sharon Carnicom, Wanda Cook, Yvonne Banks, Nora Brown, Judy Coburn, Norma Jean Bertram, Carol Bentz, Judy Bethel, Alice Banks, Janet Borkosky, Gloria Barringer, Carol Burke
Row 3: Gerrald Alley, Kenny Bower, Ronnie Allan, Tom Boas, Gerhard Bolen, Bob Brown, Robert Brown, Robert Capehart, Brooke Brown, Larry Brooksher, Dean Barkley, Jim Brandt

Row 1: Diane Dunbar, Judy Conine, Helen Crosby, Virginia Countryman, Mary Casdorph, Dian Fox, Sandy Cole, Barbara Duffield, Ida Dauterman
Row 2: Carl Cole, Emma Dieter, Jean Faust, Linda Davison, Carol Chambers, Karen Cook, Beverly Dixie, Betty Fogl, Joyce Crabill, Pat Duffy, Virginia Delp
Row 3: Terry Doe, Alfred Deuble, Billy Evers, Walter Criss, Tom Downs, Franklin Reeder, Gary Echelbarger, Dwight Fruth, Ronnie Cockrell, Gene Flowers, Larry Dunn

Row 1: Virginia Helms, Sharon Keckler, Bonnie Hummel, Kris Knepper, Janet Haynes, Mary Gonyer, Pam Good, Sally Gamertsfelder, Laurel Kihn
Row 2: Jeffrie Hunter, Bruce Kleinsmith, Judy Hoffman, Janet Holden, Sandra Luman, Connie Hunker, Ima Jane Keckler, Gloria Hunter, Rose Gingerick, Ted Hyde, Roger Grashel
Row 3: Jerome Johnson, Ronnie Kauffman, Bob Homer, Jim Goodale, Dwight Kimble, Bill Greene, Larry Hakes, Cecil Hill, Donnie Kimble, George Gingerick

Row 1: Connie Payne, Beatrice Knettle, Susan Leonard, Pat Lewallan, Lois Messenger, Betty Myers, Jeanene Phillips, Barbara Morehead, Ginny Middleton
Row 2: Linda Leisenring, Sharon Nominee, Carol Myers, Marilyn Moorhead, Barbara Purtee, Barbara Snyder, Joan Steinhour, Marva Pullom, Chris Porter, Don Law
Row 3: Terry Myers, Gary Lambert, Don Kunkelman, Floyd Lawless, R. V. Myers, Ralph Mears, Lyle Miller, Mike North, Roger Markind, Gary Matthews

Row 1: Linda Seaman, Janice Rusch, Nancy Layton, Marlene Witten, Sally Stark, Judy Lane, Lucinda Masel, Linda Saldusky, Jimmie Jeter, Judy Shiley, Carol Sue Stripp
Row 2: Darlene Snyder, Jim Pelton, Wilbur McConaha, Tim Sterling, Terry Slay, Larry Schubert, Terry Schubert, Duane Reynolds, Clarence Blackburn, Dwayne Graves, Don Smith, Dale Faber
Row 3: Phillip Sheridan, Layton Shultz, Dale Snyder, Billy Piper, Bob Leonard, Leroy Pugh, Steve Buttermore, Royal Robbins, John Smothers, David Scherf, Billy Rader, Bob Stearns

Row 1: Ruth Ann Woerner, Patty Hyte, Ruth Ann Jay, Sharon Steinhour, Susie Wilson, Vicki Sue Wagner, Dixie Tooman, Becky Talbert, Nancy Williams, Charlene Wagner, Janet Wood
Row 2: Margy Turner, Geraldine Young, Anita Valenti, Mary Whitman, Mary Ann Weiker, Darlene Valenti, Pat Zavesky, Rosemary Whiteman, Lynda Turner, Karen Wendt, Joyce Wyler, Janice Vogt
Row 3: David Treece, Karl Pingle, Tom Youngman, Douglas Stock, Jerry Woodland, Neil Youngston, Jim Walsh, Bob Wetherill, Mike Todd, Jim Wagner, Rodney Reiter, Carroll Smith

S.K.BENDER

DRAMATICS

Highlighting the school year have been the four dramatic productions: the All-school Play, the One-Acts, and the Junior and Senior Class Plays. These were the large productions, but not to be neglected are the numerous one act plays sponsored by Omicron Lambda, which have been presented at many functions. All plays represent a lot of hard work on the part of the cast and crew. Their reward comes on the final night, when they receive the applause and curtain calls that symbolize their success. Students can be very proud of our dramatics department which is under the direction of Mr. David Thompson.

Row 1: Donnie Murphy, Janet Dull, Norm Burrell, Carolyn Bower, Doyle Mavin, Dave McDonald
Row 2: Sally Snyder, Donnie Saliers, Mary Jo Bell, Neil Glaser, Nancy Lambert, Gwen Marshall, Bob Gamble

All-School Play

"DOWN TO EARTH"

Diane.....Mary Jo Bell
Orpha Teel.....Sally Snyder
Millie Bromsley.....Gwen Marshall
Ruthie.....Janet Dull
Baxter Bromsley.....Bob Gamble
Robert Hanley.....Donnie Murphy
Agnes.....Nancy Lambert
Wilfred.....Neil Glaser
Pilone.....Don Saliers
Augusta Applegate.....Carolyn Bowers
Herman Howell.....Norm Burrell
June.....Doyle Mavin
Richard White.....Dave McDonald

DIRECTORS

Joyce McCracken, Karen Masel, Mr. David Thompson.

Norm Burrell, Donnie Saliers, Carolyn Bower as they appeared on stage.

Junior Class Play

STUDENT DIRECTORS

Lawton Gerlinger and Joyce McCracken (not pictured)

Ellen Gregory, Don Phillips, and Sandra Potts as they appear in a scene in "Time Out for Ginger"

"Time Out For Ginger"

CAST

Lizzie . . . . . Diane Crawford
Agnes . . . . . Sandra Potts
Howard Carol . . . . . Don Phillips
Joan Carol . . . . . Sharon Walker
Jeannie Carol . . . . . Sharon Heiserman
Ginger Carol . . . . . Ellen Gregory
Eddie Davis . . . . . Art Hoff
Tommy Green . . . . . Dick Burdick
Mr. Wilson . . . . . Charles Allspaugh
Ed Hoffman . . . . . Larry Swihart

Seated: Ellen Gregory, Diane Crawford, Sharon Walker, Sandra Potts, Sharon Heiserman
Standing: Don Phillips, Charles Allspaugh, Art Hoff, Larry Swihart

One-Act Play Contest

"THE BATHROOM DOOR"

FRESHMAN

Seated: Alex Wernick, Doyle Mavin, Brenda Luckey, Nancy Middleton, Nick Hainen
Standing: Danny Maurer, David Heiserman

SOPHOMORE DIRECTORS

Tom Elter, Karen Masel, Judy Edwards

BEST ACTRESS

Mary Jo Bell

FRESHMAN DIRECTORS

Don Saliers, Edith Dull

"THE TRYSTING PLACE"

SOPHOMORES

Seated: Kathy Woerner, Saundra Knisely, Mary Jo Bell
Standing: David McDonald, Jon Fruth, Terry Reiss

One-Act Play Contest

"CLOAK OF EVIL"

JUNIORS

Seated: Norman Burrell, Nancy Lambert, Lois Burch, Chuck Stocker
Standing: Lawton Gerlinger, Tony Nixon, Joe Basehore

JUNIOR DIRECTORS

Linda Mavin, Joyce McCracken

BEST ACTOR

Lawton Gerlinger

SENIOR DIRECTORS

Ruthanne Reiter, Marcy Gardner

"THE GREAT CHOICE"

SENIORS

Seated: Jim Conley, Joyce Gwiner, Janice Clinger, Arlene Harrison, Paula Wentz, Heth Corl
Standing: George Ludlow, John Mills

MUSIC

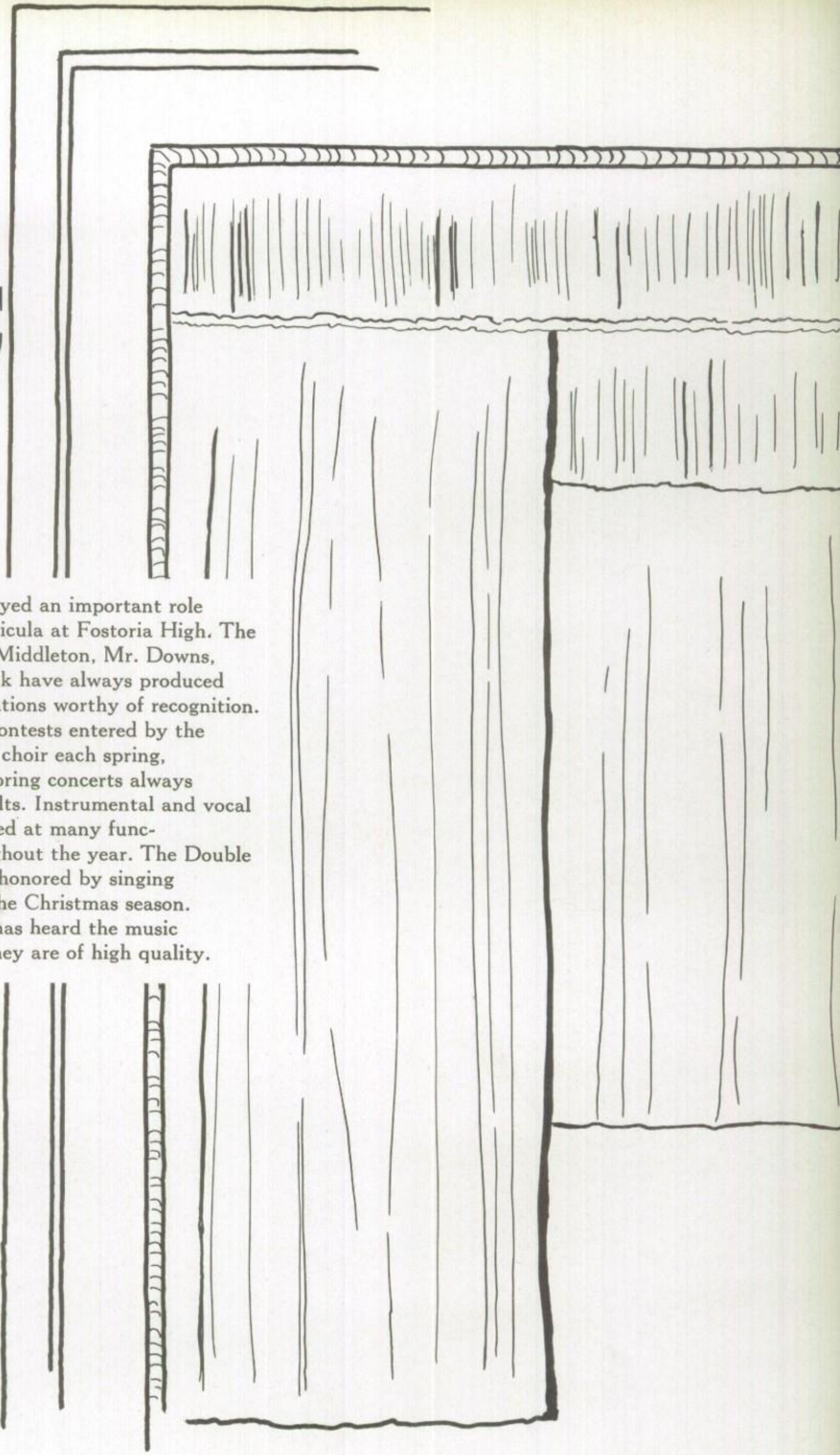

Music has played an important role in the curricula at Fostoria High. The directors, Mr. Middleton, Mr. Downs, and Miss Slotterbeck have always produced musical organizations worthy of recognition.

Regional contests entered by the band, orchestra, and choir each spring, and winter and spring concerts always show fine results. Instrumental and vocal groups have entertained at many functions throughout the year. The Double Octette was again honored by singing on WSPD-TV during the Christmas season.

Everyone who has heard the music groups at FHS know they are of high quality.

F

S.K. BENDER

Concert Band

Row 1: Rose Ann Middleton, Miriam Messenger, Marilyn Dicken, Mary Ann Dalton, Karen Whitney, Brenda Luckey, Sharon Heiserman, Nancy Zuber, Judy Edwards, Pat Doe, Suzanne Richardson, Sandra Snyder, Patty Harpley, Judy Niday, Janet Crow
Row 2: Audrey Dauterman, Anita Kissling, Susan Layton, Jackie Phipps, Shelby Jean Smith, Jane True, Jaynis Clark, Martha Davis, Susan Smith, Marcia Beltz, Joyce Fittro, Edith Wagner, James Dalton, Gerald Birkmire, Donnie Blose, Ronnie Dunbar, Jerry Flechtner
Row 3: Nelson Hazeltine, Larry Firestine, Joe Messenger, Jim Newcomer, Brian Fouts, Tom Thornton, Jim Kopf, Mike Hayfield, David Haney, John Switzer, Tom Jackman, Robert Peters, Jim Paine, Doug McDonald, Terry Reiss, Nick Hainen, Gary McPherson
Row 4: Dick Gillespie, Gordon Cockrell, Bob Earl, Doug Essman, Ronnie Blose, Jerry Matz, Gordon Boyd, Ronnie Strauss, Robert Riggle, Larry Cockrell, Jim Cotton, Dean Reinhard, Jon Fruth, Danny Schnitzler, Jim Blaser, Bob Gamble, Dick Slusser, Ted Woodruff, Gene Bollinger.
Row 5: Ronald Dolch, Jim McClung, Horace Boone, Don Saliers, David McDonald, Tom Sullivan, Don Murphy, Bill Stover, Wayne Russell, Howard Richards, Marvin Drake, Joe Wagner, Lawton Gerlinger, Tom Fruth, Bob Birkmire, David Heiserman, Gene Richards, Karlton Rothgeb, Alfred Williams, Joe Basehore, Bill Neikirk.

DIRECTOR

Mr. Richard S. Downs

ASSISTANT DIRECTOR

Miss Ruth Slotterbeck

Drum Major And Majorettes

Pat Doe, Brenda Luckey, Sharon Heiserman, Judy Edwards, Nancy Zuber, Joe Wagner.

Orchestra

Row 1: Don Saliers, Karen Whitney, Kathy Kissling, Miriam Messenger, Carol Reeve, Jaynis Clark, Mary Ann Dalton, Rose Ann Middleton
Row 2: Jane Perry, Dick Hattendorf, Marilyn Moorehead, Barbara Pulous, Ginny Middleton, Sally Gamertsfelder, Shelby Jean Smith, Suzanne Richardson, Joyce Fittro, Marilyn Dicken, Ronnie Holden, Lois Messenger, Jackie Phipps, Martha Davis
Row 3: Karis Horner, Janet Dull, Jim Decker, Charlene Mears, Dick Slusser, Gordon Boyd, Lawton Gerlinger, Ted Woodruff, Gene Bollinger, Dean Reinhard, Terry Reiss, Audrey Dauterman, Ronnie Dolch, Joe Basehore, Bob Earl, Joe Messenger, Don Murphy, Anita Kissling
Row 4: Jim Newcomer, Doug Essman, David Haney, Mike Hayfield, Jerry Matz, Mr. Downs, Bill Neikirk, Alfred Williams, Bob Birkmire, Edith Wagner, Joe Wagner, David Heiserman
Row 5: Bill Stover, Jo Anna Baker, Kathy Beamer, Marvin Drake

Pit Orchestra

Seated: Jerry Matz, Anita Kissling, Karen Whitney, Jane Perry, Shelby Jean Smith, Marilyn Dicken, Mary Ann Dalton, Richard Hattendorf
Standing: Susan Layton, Ronnie Dolch, Bob Earl, Joe Basehore, Joe Messenger, Bob Birkmire, Alfred Williams, Bill Neikirk, Gordon Boyd, Lawton Gerlinger, Dick Slusser, Ted Woodruff

Pep Band

Row 1: Ronnie Blose, Joe Messenger, Anita Kissling, Mary Ann Dalton, Gene Bollinger, Bucky Boyd, Don Blose, Dick Slusser, Ronnie Dolch, Ronnie Strauss, Jon Fruth, Dean Reinhard

Row 2: Bill Stover, Mike Hayfield, Jerry Matz, Doug Essman, Joe Basehore, Bob Earl, Don Saliers, Alfred Williams, Tom Fruth, Bob Birkmire, Ted Woodruff, Terry Reiss, Gary McPherson, Nick Hainen

Dance Band

Row 1: Bill Neikirk, Ronnie Dolch, Joe Messenger, Joe Basehore, Bob Earl, Ronnie Strauss
Row 2: Don Saliers, Jerry Matz, Marvin Drake, Alfred Williams, Bob Birkmire, Bucky Boyd, Lawton Gerlinger, Dick Slusser, Ted Woodruff

Junior And Sophomore Dixieland Band

Row 1: Joe Messenger, Dave McDonald, Tom Sullivan, Ronnie Strauss, Dick Slusser
Row 2: Jerry Matz, Jon Fruth, Gary McPherson, Nick Hainen, Tom Fruth, Ted Woodruff

A Cappella Choir

Row 1: Joyce McCracken, Pat Gardner, Pat Bower, Rose Ann Middleton, Nancy Sanders, Linda Marshall, Ellen Gregory, Janice Clinger, Jan Conley, Paula Wentz, Sharon Heiserman, Arlene Harrison, Ruthanne Reiter, Jaynis Clark, Saundra Knisely, Charlene Mears, Martha Davis, Marcella Gardner

Row 2: Kay Hammer, Barbara Homer, Nancy Lambert, Karen Whitney, Ann McLaughlin, Audrey Dauterman, Karen Masel, Yvonne Geren, Gwen Marshall, Judy Edwards, Carol Reeve, Shirley Young, Barbara Eatherton, Edith Wagner, Barbara Beil, Jackie Beam, Judy Woodruff, Judy Shiflet, Laquita Flannery, Jean Reiss

Row 3: Nancy Hunker, Sue Nye, Sally Snyder, Susan Smith, Marcia Beltz, Shirley Jackson, Barbara Scott, Ann Dennis, Carole Price, Carol Lewis, Kris Gutknecht, Sandra Stone, Nancy Fruth, Mary Ann Dalton, Jill Carter, Shelby Jean Smith

Row 4: Danny Opperman, Joe Messenger, Roger Ebersole, Larry Swihart, Gordon Boyd, Tom Thaxton, Ronnie Strauss, Don Blose, Terry Reiss, Dick Slusser, Dick Burdick, Gary McPherson, Harold Dunfee, Jim Richardson, Nolan Carmen, Gene Richards, Eddie Zickafoose, Darwin Hoffman

Row 5: Ted Woodruff, Jim McClung, Joe Basehore, Earl Flicker, Alfred Williams, Bill Vitt, Buster Swartz, Chuck Jackson, Bob Birkmire, Dick Hattendorf, Tony Nixon, Marvin Drake, Erv Woodruff, Wade Cover, Don Baker, George Ludlow, Heth Corl, Eldon Horner

DIRECTOR

James W. Middleton

ACCOMPANISTS

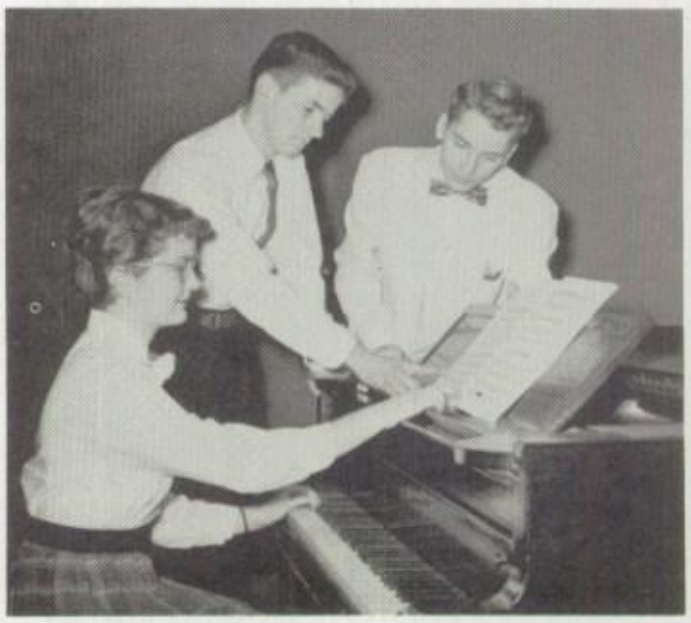

Susan Bender, Don Murphy, Don Saliers

Double Octette

Row 1: Janice Clinger, Ann Dennis, Barbara Homer, Karen Whitney, Barbara Beil, Jaynis Clark, Laquita Flannery, Mary Ann Dalton
Row 2: George Ludlow, Marvin Drake, Don Saliers, Bob Birkmire, Chuck Jackson, Buster Swartz, Joe Basehore, Jim McClung, Mr. Middleton

Girls' Glee

Row 1: D. Fry, J. Dull, P. Kroetz, J. Conley, R. Middleton, L. Marshall, P. Wentz, S. Ward, J. Doe, S. Lowery, J. Hitchcock, E. Reidling, M. J. Bell, J. Risser, S. Keller, J. Lee, B. Beigh, M. Shultz, A. Smith
Row 2: J. Jackson, J. McCracken, S. Gatrell, M. Smith, B. Hossler, S. Masamer, W. Niswender, B. Myers, E. Rice, J. Siegchrist, M. Smith, B. Decker, E. Hunker, N. Warren, K. Woerner, E. Dull. M. Howard, C. Harden, B. Flicker, L. D. Young, M. Gardner, A. Mullins
Row 3: L. Mavin, B. Glass, P. Gardner, P. Bower, S. Bender, N. Sanders, C. Zeigler, E. Gregory, J. Clinger, J. Browning, S. Sherlock, S. Heiserman, A. Harrison, R. Reiter, J. Clark, S. Knisely, C. Mears, M. Davis, J. Reiss, S. Radclffi
Row 4: K. Hammer, B. Homer, N. Lambert, K. Whitney, A. McLaughlin, A. Dauterman, K. Masel, Y. Geren, G. Marshall, J. Edwards, C. Reeve, S. Young, B. Eatherton, E. Wagner, B. Beil, J. Beam, J. Woodruff, J. Shiflet, L. Flannery, P. Luman, B. Crosby
Row 5: N. Hunker, P. Stagger, S. Snyder, S. Smith, M. Beltz, S. Jackson, S. Potts, B. Scott, C. Price, A. Dennis, C. Lewis, K. Gutnecht, S. Stone, N. Fruth, M. A. Dalton, J. Carter, S. Good, D. Gatrell, S. Walker, J. Clark, S. Smith

Boys' Glee

Row 1: J. Gregory, L. Griffin, R. Strauss, J. Messenger. R. Ebersole, R. Dolch, T. Thaxton, T. Reiss, R. Slusser, D. Burdick, G. McPherson, H. Dunfee, J. Richardson, N. Carman, G. Richards, E. Zickafoose, D. Hoffman, D. Blose
Row 2: F. Burke, D. Opperman, B. Boyd, W. Cover, A. Williams, B. Vitt, B. Swartz, C. Jackson, B. Birkmire, D. Hattendorf, L. Swihart, M. Drake, G. Ludlow, H. Corl, E. Horner
Row 3: T. Woodruff, J. McClung, J. Basehore, D. Baker, E. Flicker, E. Woodruff, R. Nesbitt, R. Roth, T. Nixon, D. McDonald, D. Rothgeb, J. Porter, D. Saliers, F. Milligan, R. Woodruff, S. McClellan, R. Davis, R. Schmitz

Mixed Chorus

Row 1: R. Middleton, J. Doe, S. Ward, E. Rice, J. Risser, P. Kroetz, C. Zeigler, S. Keller, J. Hitchcock, M. Bell, B. Beigh, S. Jackson
Row 2: J. Dull, M. Shultz, B. Hossler, M. Howard, S. Masamer, W. Niswender, B. Myers, J. Browning, M. Smith, M. Smith, B. Decker, E. Hunker, L. Young, B. Flicker, C. Harden, N. Warren, K. Woerner, E. Dull, J. Siegchrist
Row 3: S. Heiserman, J. McCracken, L. Mavin, S. Gatrell, B. Glass, S. Sherlock, P. Gardner, P. Bower, S. Bender, E. Reidling, N. Sanders, E. Gregory, J. Clinger, J. Conley, A. Harrison, R. Reiter, J. Clark, S. Knisely, C. Meers, M. Gardner, M. Davis, J. Reiss, S. Radcliff, A. Smith, A. Mullins, S. Lowery
Row 4: D. Fry, K. Hammer, B. Homer, N. Lambert, K. Whitney, A. McLaughlin, A. Dauterman, K. Masel, Y. Geren, G. Marshall, J. Edwards, C. Reeve, S. Young, B. Eatherton, E. Wagner, B. Beil, J. Beam, J. Woodruff, J. Shiflet, L. Flannery, P. Luman, B. Crosby, L. Rowe, P. Wentz.
Row 5: L. Marshall, N. Hunker, S. Nye, S. Snyder, S. Smith, M. Beltz, S. Jackson, S. Potts, B. Scott, A. Dennis, C. Price, C. Lewis, Kris Gutknecht, S. Stone, N. Fruth, M. Dalton, J. Carter, S. Good, D. Gatrell, S. Walker, J. Clark, S. Smith, J. Lee
Row 6: J. Gregory, F. Burk, D. Opperman, J. Messenger, R. Davis, R. Ebersole, G. Boyd, R. Strauss, D. Blose, T. Reiss, D. Slusser, T. Nixon, G. McPherson, H. Dunfee, S. McClellan, R. Dolch, D. McDonald, N. Carman, R. Schmitz, E. Zickafoose, J. Richardson, G. Richards, F. Milligan, D. Hoffman
Row 7: T. Woodruff, J. McClung, J. Basehore, E. Flicker, L. Swihart, T. Thaxton, A. Williams, B. Vitt, B. Swartz, C. Jackson, D. Saliers, B. Birkmire, R. Roth, R. Nesbitt, M. Drake, E. Woodruff, R. Foster, T. Porter, D. Rothgeb, W. Cover, D. Baker, D. Davis, L. Griffin, G. Ludlow, R. Woodruff, V. Kenner, H. Corl, E. Horner

INSTRUMENTAL AND VOCAL MUSIC SCHEDULE

December 7	Vocal Clinic	Choir
December 19	Christmas Concert	Choir, Chorus, Band, and Orchestra
December 21	Christmas Assembly	Band
December 23	Rotary Program	Choir
January 30	District Methodist Youth Fellowship Meeting	Choir
March 13	Winter Concert	Band and Orchestra
March 24	Concert at Old Fort	Choir
March 26	District State Competition	Choir and Band
March 27	Formal Spring Concert	Choir
April 3	Cantata, "The Seven Last Words of Christ"	Choir and Chorus
April 11	District State Competition	Band
April 28	Concert at Upper Arlington	Choir

ACTIVITIES . . .

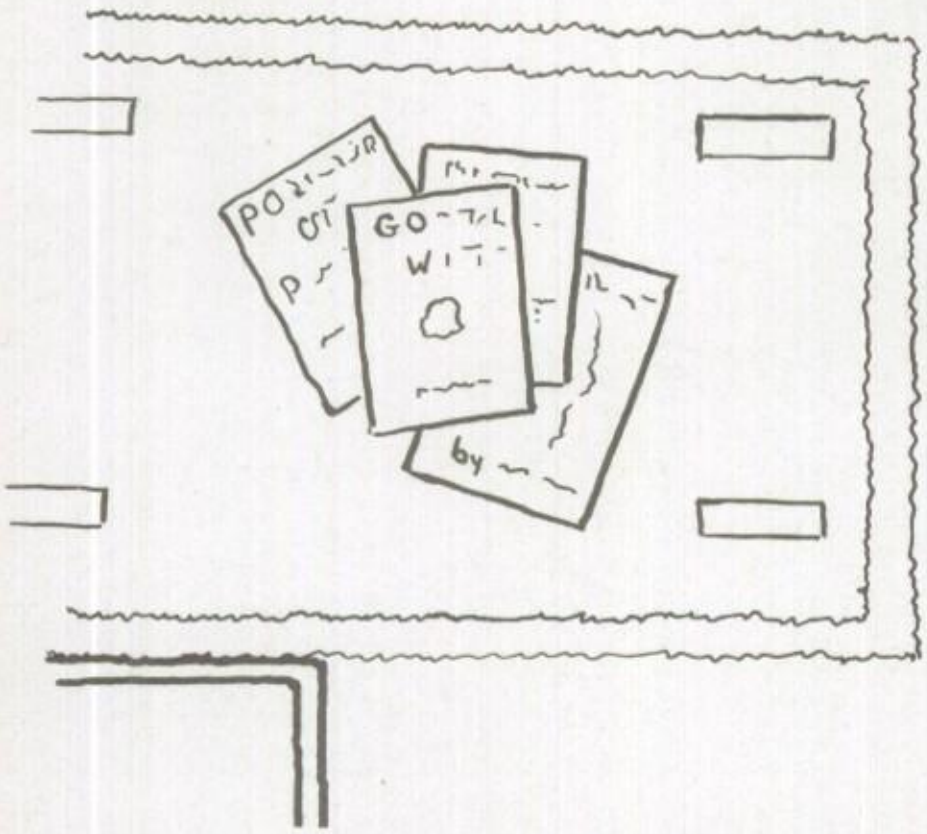

A very important part of each student's school life is spent in participating in school activities. Every personality can find its niche. Journalism, dramatics, music, sports, honoraries, vocations, and service clubs offer a variety of extra-curricular activities. But there are other groups that are often forgotten when thinking of activities— traffic patrol, cafeteria staff, hall monitors, and of course, the inevitable magazine campaign. All of these clubs and groups deserve recognition, because they do many worthwhile things for the school and the people of Fostoria. Devote as much time as you can afford to these activities; they will repay you in many ways.

S.K. BENDER

Fohirab Staff

ADVISER

Miss Barbara Moore

EDITOR

Jan Conley

ASSISTANT EDITOR

Susan Bender

INDEX EDITORS

Judy Rinehart, Connie Fisher

PHOTOGRAPHERS

Jim Conley, Ruthanne Reiter, Jack Lozier

CIRCULATION CHAIRMEN AND ADVISER

Donnie Saliers, Miss Ina Sponsler, Jan Clark

CIRCULATION STAFF

Row 1: Sharon Good, Joyce Risser, Edith Dull, Marcy Gardner, Paula Wentz, Charlotte Gamble, Arlene Harrison, Larry Sharpless
Row 2: Nancy Sanders, Beverlee Myers, Jan Clark, Martha Davis, Audrey Dauterman, JoAnn Page, Fern Evers, Bob King
Row 3: George Ludlow, Bill Radcliff, John Mills, Mike Werner, Chuck Jackson, Art Meyers, Willis Smith, Eldon Horner, Dick Fry

Fohirab Staff

ADVERTISING COMMITTEE

Jim McClung, Heth Corl, Kathy Beamer, Jane Henry, Arlene Harrison, Bob Shaw

ADVERTISING MANAGERS AND ADVISER

Eldon Horner, Mr. Smith, Shirley Young

BUSINESS COMMITTEE

Wilma Niswender, Mitzi McArthur, Carole Price, Janice Clinger, Dorothy Freese, Deanna Aungst, Ann Dennis, Jean Koons

BUSINESS MANAGER

Alice Smith

LITERARY COMMITTEE

Joyce Gwiner, Marilyn Dicken, Dardanella DeGood, Nancy Fruth, Betty Davison, Janet Lambright

LITERARY MANAGERS

Kris Harley, Helen Erbland

Red And Black Journal Staff

EDITOR

Kris Harley

ADVISER

Miss Barbara Moore

BUSINESS MANAGER

Ann Dennis

ADVERTISING

Shirley Young

SPORTS EDITOR

Norm Burrell

FEATURE EDITOR

Carolyn Bower

NEWS EDITORS

Betty Davison and Judy Rinehart

CIRCULATION MANAGERS

Peach Erbland and Jim Conley

EXCHANGE EDITORS

Gordon Kimble and Dick Turner

JOURNAL REPORTERS

Row 1: Sylvia Mullins, Kris Harley, Kathy Beamer, Norm Burrell, Ruthanne Reiter, Susan Bender, Jan Conley
Row 2: Betty Davison, Judy Rinehart, Sharon Boyd, Sally Snyder, Jane Henry, Laquita Flannery, Judy Shiflet, Nancy Lambert, Deanna Aungst, Bev Myers, Carolyn Bower

Quill and Scroll

Row 1: Jan Conley, Kathy Beamer, Betty Davison, Jane Henry, Judy Rinehart, Peach Erbland
Row 2: Susan Bender, Carolyn Bower, Shirley Young, Kris Harley, Norm Burrell

National Honor

OFFICERS AND ADVISER

Marv Drake, Miss Florence Grine, Susan Bender, Donnie Saliers

OLD MEMBERS

Row 1: Jane Henry, Kris Harley, Peach Erbland, Kathy Beamer, Susan Bender
Row 2: Donnie Saliers, Jan Conley, Marv Drake, Jim McClung

NEW MEMBERS

Row 1: Nancy Fruth, Edith Dull, Judy Rinehart, Mary Ann Dalton, Marilyn Dicken, Ann Dennis, Joyce Gwiner
Row 2: Carole Price, Ruthanne Reiter, Karen Masel, Jo Baker, Joyce Kissling, Connie Saubers, Carolyn Bower
Row 3: Stretch Hoff, Bob Steinhour, Dick Hattendorf, Heth Corl, Jim Conley, Tony Nixon (Not pictured: Jane Perry and Joyce McCracken).

Y-Teens

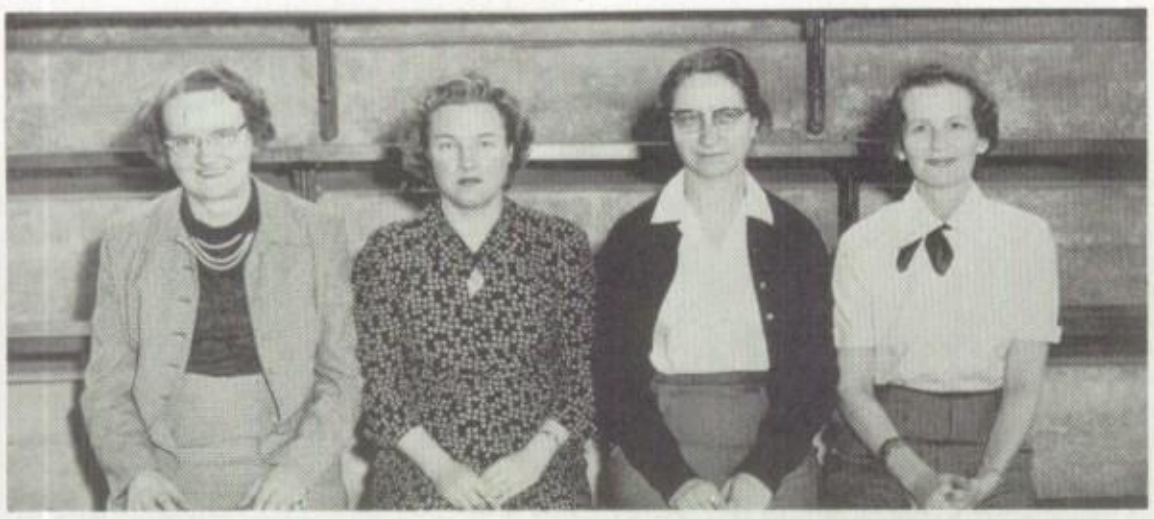

Y-TEEN ADVISERS

Miss Ina Sponsler, Mrs. Dorothy Shine, Miss Luella Moss, Mrs. Ernestine Wiedemann

GREEN TRIANGLE

Row 1: Jane Clark, Alice Mullins, Pat Gardner, Paula Wentz, Mary Ann Williams, Dardanella DeGood, Sue Cole, Jane Henry
Row 2: Lois Burch, Jackie Beam, Judy Shiflet, Sharon Walker, Barbara Beil, Jo Welsh, Kathy Woerner, Sally Jo Boyd, Marcia Beltz
Row 3: Jo Anna Baker, Yvonne Geren, Linda Rowe, Alice Smith, Jean Koons, Darlene Peeler, Jo Ann Thomas

RED TRIANGLE

Row 1: Patsy Lambright, Alice Pugh, Sharon Boyd, Charlene Meers, Laquita Flannery, Margaret Howard, Sally Snyder, Sharon Good, Connie Fisher
Row 2: Janet Dull, Nancy Lambert, Mary Jo Bell, Jean Ann Reiss, Carolyn Harden, Janice Immel, Beverly Glass, Carol Fox, Nancy Fox
Row 3: Jaynis Clark, Martha Davis, Marilyn Dicken, Jane Crosby, Joyce Fittro

WHITE TRIANGLE

Row 1: Janis Conley, Kathy Beamer, Shirley Young, Anita Walker, Jane Perry, Nancy Fruth, Rose Ann Middleton, Nancy VanSant, Linda Marshall, Kris Gutknecht
Row 2: Diane Crawford, Mary Macias, Susan Layton, Nancy Beach, Betty Borkosky, Karen Whitney, Carol Aungst, Mary Kay Householder, Pat Bower, Elizabeth Bloodworth, Janet Ebersole
Row 3: Nancy Sanders, Phyllis Stagger, Sandra Roper, Emma Rice, Deanne Fry, Pat Kroetz, Sharon Heiserman, Betty Crosby

Y-Teens

CABINET

Row 1: Ruthanne Reiter, Nancy Fruth, Kathy Beamer, Mitzi McArthur, Wilma Niswender, Peach Erbland
Row 2: Jan Clark, Marcella Gardner, Betty Davison, Jane Henry, Jan Clinger, Carole Price

GOLD TRIANGLE

Row 1: J. Hitchcock, E. Gregory, P. Luman, K. Hammer, N. Warren, B. Myers, C. Reeve, D. Gatrell, C. Crosby
Row 2: C. Price, A. Harrison, K. Lind, P. Biddle, N. Bixler, S. Adams, S. Smith, W. Niswender, J. Clinger, C. Gamble
Row 3: M. Smith, S. Jackson, S. Gatrell, E. Reidling, G. Marshall, C. Zeigler, E. Wagner, D. Manecke, B. Doster

SILVER TRIANGLE

Row 1: B. Conrad, P. Erbland, S. Bender, M. Smith, J. Woodruff, J. Browning, J. Lambright, S. Keller, C. Lewis
Row 2: B. Beach, L. Mavin, M. Dalton, J. Phipps, S. Smith, K. Harley, A. Dauterman, J. Gwiner, M. McArthur
Row 3: M. Smith, S. Gingerick, B. Hossler, V. Fillhart, M. Johnson, K. Masel, S. Ward, B. Scott, N. Hunker

BLUE TRIANGLE

Row 1: L. Young, B. Flicker, J. Crow, S. Potts, Y. Barringer, A. McLaughlin, R. Swartzbaugh, J. McCracken, M. Gardner, E. Dull, A. Dennis
Row 2: R. Reiter, J. Rinehart, M.L. Peters, C. Jones, M. Shultz, P. Ferguson, P. Doe, S. Lowery, S. Knisely, J. Lee
Row 3: S. Masamer, G. Pullom, F. Evers, J. Page, E. Volkmer, V. Hirsch, J. Edwards, C. DeVore

Hi-Y

HI-Y COUNCIL AND ADVISERS

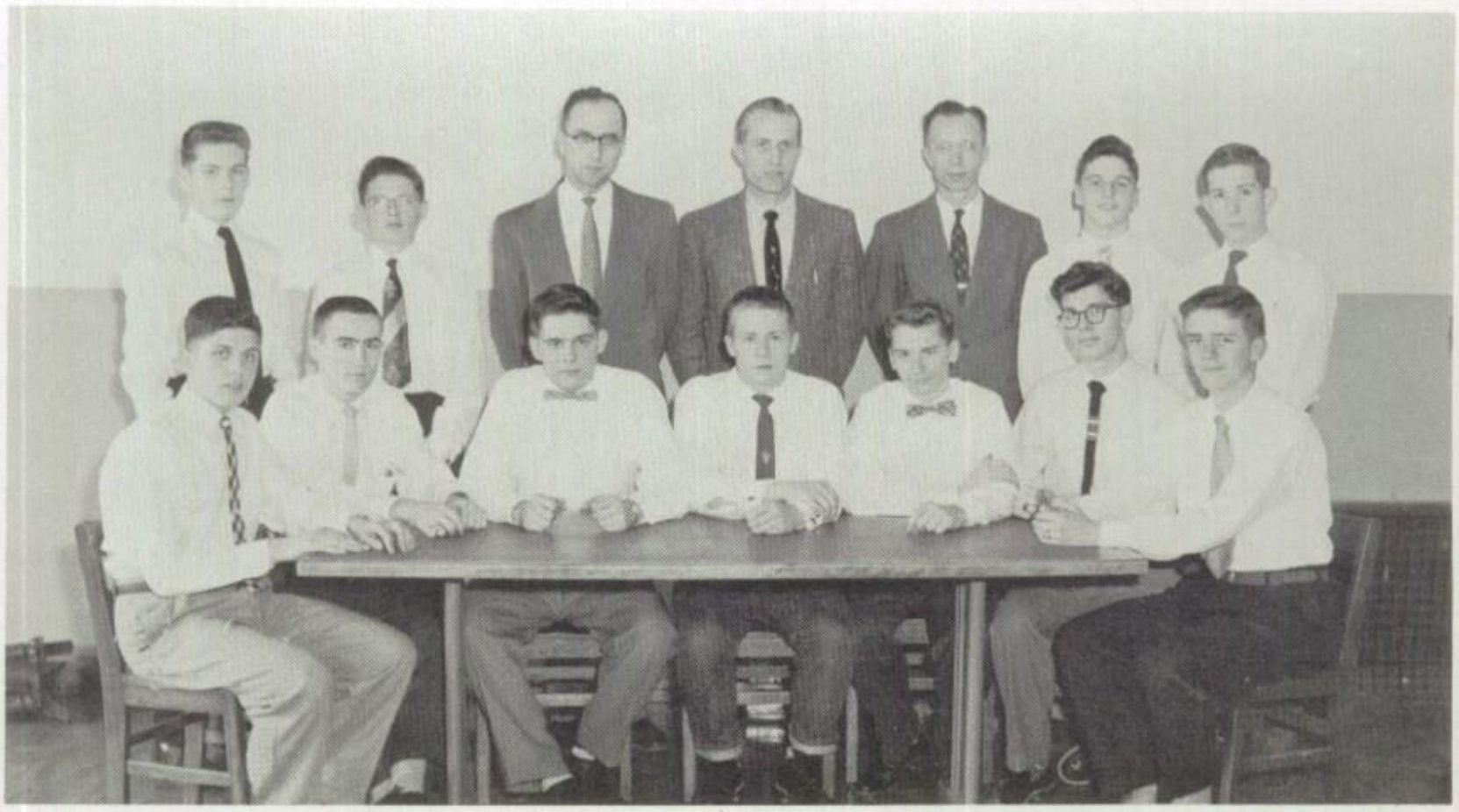

Row 1: Tom Sullivan, George Ludlow, John Mills, Bill Radcliff, Don Saliers, Dick Hattendorf, Don Murphy
Row 2: Steve McClellan, Ronnie Strauss, Mr. Siekeres, Mr. VanSant, Mr. Zuber, Joe Messenger, Peter Goddard

SIGMA DELTA CHAPTER

Row 1: Bob King, Don Saliers, George Ludlow, John Mills, Bill Radcliff, Bob Shaw, Eldon Horner
Row 2: Jack Lozier, Jim McClung, Jim Conley, Don Hauser, Marvin Drake, Mike Werner, Heth Corl

Hi-Y Chapters

ALPHA SIGMA CHI CHAPTER

Row 1: Joe Basehore, Tony Nixon, Art Hoff, Ronnie Dolch, Dick Hattendorf, Donnie Murphy, Dick Senn, Lawton Gerlinger, Ronnie Blose
Row 2: Jim Richardson, Jim Gorrill, Tom Thaxton, Bob Rausch, Nolan Carman, Don Blose, Jerry Matz, Neil Glaser, Ralph Sackett, Jim Nominee, Jack Bartchlett, Wayne Harris
Row 3: Ronnie Endicott, Darl Schilt, Bill Stover, Charles Allspaugh, Wayne Russell, Larry Swihart, Bob Birkmire, Tom Painter, Nelson Kiser

DELTA PSI CHAPTER

Row 1: John Gregory, Gordon Boyd, Tom Sullivan, Ronnie Strauss, Steve McClellan, Joe Messenger, Pete Goddard, Art Miller, Dick Slusser
Row 2: Jon Fruth, Frank Burk, Frank Milligan, Roger Ebersole
Row 3: Ray Davis, Terry Reiss, Teddy Woodruff, Ray Woodruff, Tom Fruth, Rodney Roth, Virlyn Kenner, Rick Nesbitt, Loren Kranz, Wade Cover, Dave McDonald, Larry Cockrell, Dale Scott

Student Council

Row 1: Dale Faber, Judy Rice, Dixie Hyte, Lois Messenger, Jolene Bulkowski, Karis Horner, Kathy Beamer, Jane Henry, Peach Erbland
Row 2: Don Saliers, Jim McClung, Steve McClellan, Perry Reinhard, Stretch Hoff, Bob Shaw, Mary Ann Dalton, Pat Luman
Row 3: Eddie Zickafoose, Tom Elter, Doug Englehart, Tom Downs, David Moore, Dwight Kimble, Danny Maurer, Rodney Thatcher

OFFICERS

Stretch Hoff, Mary Ann Dalton, Pat Luman, Jane Henry

Student Nurses

Judy Rinehart, Edith Dull, Charlotte Gamble, Karen Masel, Marcella Gardner, Paula Wentz, Donna Powell, Sharon Good, Sylvia Mullins, Sharon Radcliff, Carolyn Bower, Beverlee Myers, Mary Macias

Future Teachers Of America

Row 1: Anita Kissling, Sue Masamer, Kris Gutknecht, Susan Smith
Row 2: Karen Masel, Nancy Lambert, Linda Mavin
ROW 3: Mr. LaRue, Frank Milligan, Carol Zeigler, JoAnn Page

FTA OFFICERS AND ADVISER

Anita Kissling, Karen Masel, Nancy Lambert, JoAnn Page, Mr. LaRue

OFFICERS AND ADVISER

Norman Burrell, Mr. VanSant, Bill Radcliff, Bob Rausch, Jack Bartchlett

Projection Club

Row 1: Nelson Kiser, Leonard Vogel, Jim Lambright, Norman Burrell, Jim Conley, Howard Balsat, Danny Wagner, Jack Bartchlett, Charles Adams
Row 2: Chuck Allspaugh, Rex Hathaway, Bill Radcliff, Dick Senn, Alan Adams, Jim Nominee, Bob Rausch, Heth Corl
Row 3: Loren Kranz, Jerry Smith, Duane Smith, John Spangler, Bob Huth, Ronnie Foster, Ronnie Barkley, Bob King

Home Economics Club

Row 1: Carol Aungst, Mary Kay Householder, Elizabeth Bloodworth, Jackie Beam, Dorene Manecke
Row 2: Sally Ward, Jane Seigchrist, Janice Hull, Betty Doster, Rose Banks, Barbara Guthrie

OFFICERS AND ADVISERS

Miss Smith, Sally Ward, Jane Seigchrist, Janice Hull, Rose Banks, Betty Doster, Mrs. Imm

CAFETERIA MANAGERS

Mrs. Vogel and Mrs. Damon

Cafeteria Staff

Wayne Mooney, Ruby Weiker, Alice Mullins, Pat Bower, Sandra Roper, Larry Damon, Raymond Jackson, Dick Turner, Danny Bethel

Lambda Sigma

Row 1: M. Howard, A. McLaughlin, L. Flannery, J. Conley, S. Bender, H. Erbland, K. Beamer, C. Ziegler, M. Smith, S. Gatrell, B. Glass, D. Gatrell, L. Marshall, S. Cole
Row 2: J. Shiflet, J. Phipps, E. Gregory, K. Hammer, P. Luman, J. Rinehart, E. Dull, M. Gardner, W. Niswender, J. Clinger, N. Fruth, C. Gamble, R. Reiter, J. Dull
Row 3: R. Swartzbaugh, M. Dalton, S. Heiserman, J. Edwards, J. Clark, B. Beigh, M. Smith, J. Immel, M. Householder, D. DeGood, M. Dicken, A. Dennis, K. Harley
Row 4: C. Meers, Y. Geren, P. Gardner, J. Crow, K. Lind, J. Baker, K. Masel, N. Lambert

OFFICERS AND ADVISERS

Row 1: Miss Luetta Bunke, Miss Madeline Bixel, Susan Bender
Row 2: Edith Ann Dull, Marcy Gardner, Alice Smith

Library Staff

Row 1: Brenda Thompson, Marcia Smith, Brenda Flannery, Ida Bentley, Ann Theobold, Judy Englehart, Mary Jane Smith, Jolene Bulkowski, Bunny Cotton, Judy Siekeres
Row 2: Patty Harpley, Jan Sellers, Janice David, Judy Sheridan, Deanna Smith, Betty Jo Stearns, Jane Lindenman, Helen Wagoner, Ruby Weiker, Jo Ann Thomas
Row 3: Earl Flicker, Jo Baker, Sharon Boyd, Beverly Woods, Carol Aungst, Suellen Barkley

G.A.A. OFFICERS AND ADVISERS

Row 1: Mary Macias, Betty Crosby, Carole Price, JoAnn Page
Row 2: Jean Koons, Miss Nancy McIntyre

Girls' Athletic Association

Row 1: Miss McIntyre, B. Beigh, J. Ebersole, J. Crosby, J. Page, C. Price, M. Shultz, A. Pugh, S. Lewis, P. Fincher
Row 2: B. Crosby, S. Sherlock, S. Gingerick, M. Macias, V. Fillhart, P. Kroetz, B. Glass, S. Stone, S. Stone, S. Radcliff, D. Freese
Row 3: J. Koons, M. Beltz, J. Fittro, J. Hitchcock, J. Welsh, M. A. Williams, J. Woodruff, N. Warren, K. Woerner, L. Marshall, S. Cole, C. Reeve
Row 4: J. Clark, C. Jones, S. Jackson, J. Jackson, S. Banks, M. Johnson, L. Burch, B. Guthrie, J. Pullom, F. Evers, S. Keller, J. Lee
Row 5: S. Boyd, M. L. Peters, M. Jordan, S. Lowery, P. Biddle, C. Crosby, N. Sanders, A. Walker, D. Peeler, K. Hiser, B. Goodale

GYM ASSISTANTS

Row 1: Steve McClellan, Nancy Sanders, Kay Hiser, Judy Woodruff
Row 2: Art Miller, Larry Swihart, Sharon Adams, Jean Koons, Jo Page, Lois Burch
Row 3: Charles Adams, Bill Radcliff, Don Frankfather, Danny Earlie, Bill Neikirk

Omicron Lambda

Row 1: N. Burrell, M. Goebel, M. Cover, M. Juergens, S. Kunkelman, J. Rice, P. Good, S. Snyder, J. Clinger, S. Young, R. Reiter, C. Gamble, E. Dull, M. Gardner, P. Wentz, H. Corl, E. Horner, J. Risser, M. Werner, E. Paxson, P. Schmitz
Row 2: J. Roper, V. Black, J. Wiktorski, M. Smith, S. Adams, G. Marshall, D. Farwig, B. Thompson, A. Theobald, D. Hyte, I. Bentley, J. Edwards, N. VanSant, R. Middleton, M. Smith, J. Dull, P. Stagger, E. Rice, S. Roper, S. Smith, S. Boyd
Row 3: H. Faust, K. DeVore, M. Smith, J. Immel, D. Fry, K. Whitney, J. Perry, J. Phipps, M. A. Dalton, L. Flannery, D. Murphy, D. McDonald, E. Zickafoose, L. Griffin, T. Elter, M. White, J. Martinez, N. Bostic, J. Baker, R. Holden
Row 4: B. Gamble, C. Harden, J. Reiss, L. Young, B. Flicker, A. Harrison, P. Gardner, D. Graber, V. Hirsch, C. Fox, N. Fox, E. Volkmer, B. Scott, K. Lind, S. Potts, N. Beach, B. Borkosky, S. Layton, A. Wernick, D. Rinehart
Row 5: D. Fry, C. Bethel, S. McFadden, K. Kissling, K. Link, M. McGee, M. J. Bell, N. Hunker, J. Crow, S. Heiserman, E. Wagner, S. Barkley, J. Lindenman, N. Sayre, M. Wolf, B. Fruth, K. Masel, D. Maurer, N. Hainen, D. Heiserman
Row 6: A. Peeler, B. Waltermeyer, Z. McHaffie, J. Maurer, J. Sanders, D. Folk, J. Wolfelt, J. Zavesky, B. Fruth, B. Fruth, D. Mavin, B. Flannery, B. Luckey, M. Messenger, N. Middleton, B. Earl, J. Sheridan, J. David, S. Tong
Row 7: J. Fittro, R. Neuman, D. Kirk, D. Doe, D. Frankfather, L. Damon, B. Balsat, D. Bethel, D. Turner, D. Davis, B. Pratt, J. Lemley, W. Pocs, A. Compton, N. Sheridan, J. Sharpless, J. Rhine, Ronald Gilmore

OFFICERS AND ADVISERS

Mrs. Mary Asmus, Jan Clinger, Ruth Reiter, Charlotte Gamble, Edith Ann Dull, Joyce Risser, Heth Corl, Mr. David Thompson, Mike Werner

Art Club

Seated: Connie Saubers, Sharon Good, Roberta Swartzbaugh, Susan Bender, Mitzi McArthur, Jill Carter
Standing: Tom Porter, Diane Crawford, John Porter, Tom Elter

OFFICERS AND ADVISERS

Connie Saubers, Diane Crawford, Mitzi McArthur, Susan Bender, Mr. Charles Suter

V.I.C. OFFICERS AND ADVISERS

Row 1: Larry Snyder, Jack Runion, Willis Smith, Jesse Johnson
Row 2: Mr. W. L. Jones, Mr. John Wolfarth

Vocational Industrial Club

Row 1: Ronnie Henry, Dick Widmer, Tom Werner, Dallas Nye, Don Doe, Jack Runion, Paul Meyers, Jesse Johnson
Row 2: Danny Butler, Bob Hartman, Dick Hoyer, Dan Pelton, Dick Fruth, Tom Good, Doug Niswander, Dale Hill, Larry Wetherill
Row 3: Ed Fredricks, Bill Jeakle, Archie Waltermeyer, Gene Vogel, Tom Painter, Skip Dunfee, George Dieterle, Fred Eatherton, Maynard Eatherton

Traffic Patrol

Row 1: Levi Jones, Dick Fruth, Ronnie Hartley, Doug Niswander, Art Meyers, James Rees
Row 2: Harold Faust, George Dieterle, Bill Jeakle, Archie Waltermyer, Jim Gonyer, Charles Lorah
Row 3: Mr. Nixon, adviser, LeRoy Stewart, Dick Fry, Stan Smith, Tom Good, Buster Swartz, James Niday

Magazine Campaign

ADVISERS

Mr. James Middleton, Mr. Richard Downs, Mr. Raymond Orwig

TOP SALESMEN

Jan Sellers, Suzanne Richardson, Judy Siekeres, Tom Bender

SALESMEN OVER FIFTY DOLLARS

Row 1: Janet Anderson, Bunny Cotton, Brenda Luckey, Judy Edwards
Row 2: Edith Dull, Judy Siekeres, Betty Jo Stearns, Sally Gamertsfelder, Suzanne Richardson, Jan Sellers
Row 3: Joe Basehore, Neil Reinhart, Tom Bender, Jimmy Kopf, Dick Turner

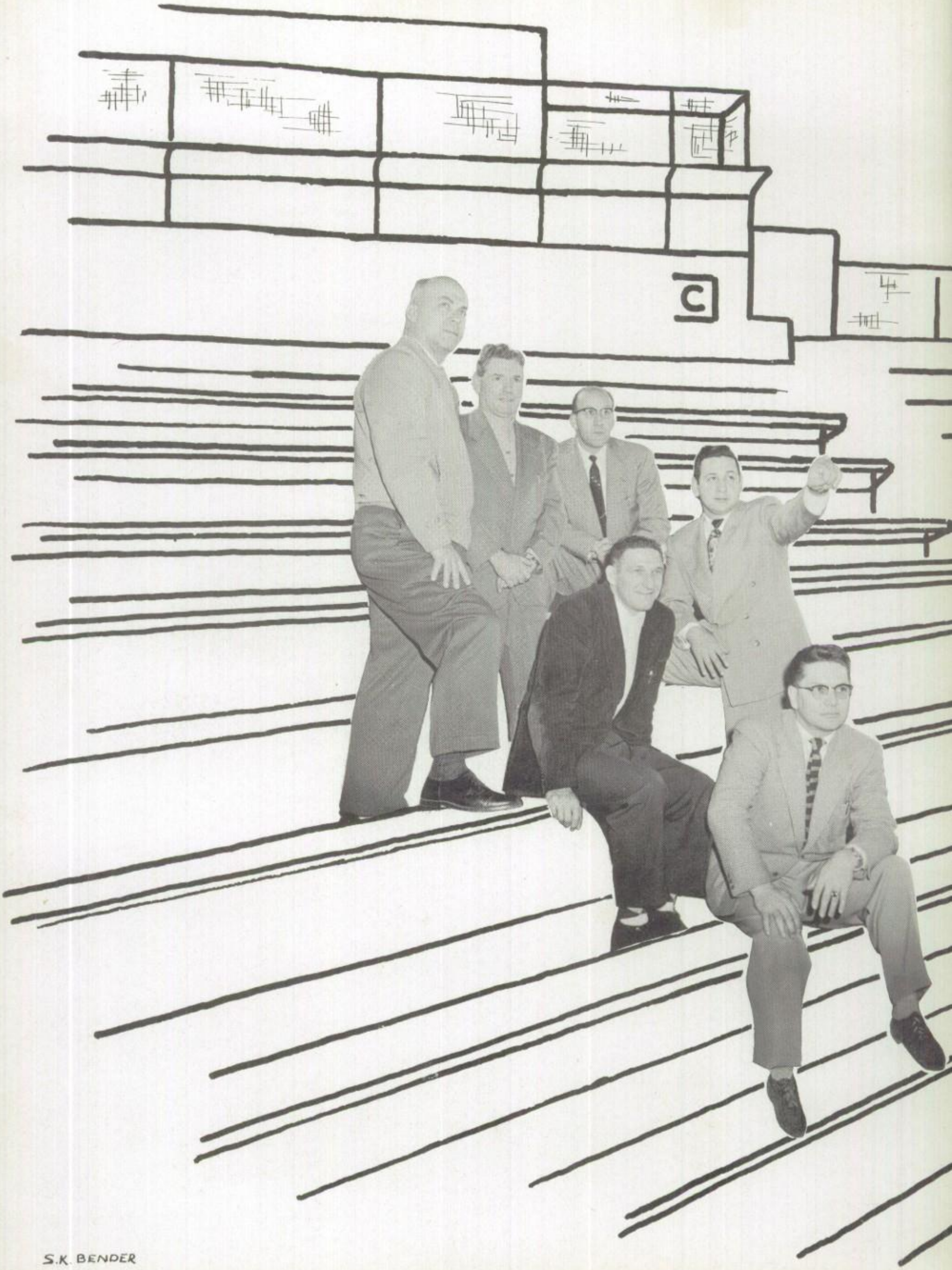

S.K. BENDER

"We believe that good sportsmanship, like good character, is developed by conscious effort. We believe that this development is an important part of our school program."
—Fostoria High School Sportsmanship Code

This Sportsmanship Code was adopted this year by the Student Council. It fully expresses the feeling of the student body toward all our active sports—football, basketball, wrestling and track.

Good sportsmanship and school spirit have always excelled to the fullest at Fostoria High. Whether the scores fall in the win or loss column, we can always be sure that our teams have played to their fullest endeavor.

Thanks, fellows, for another outstanding sports year.

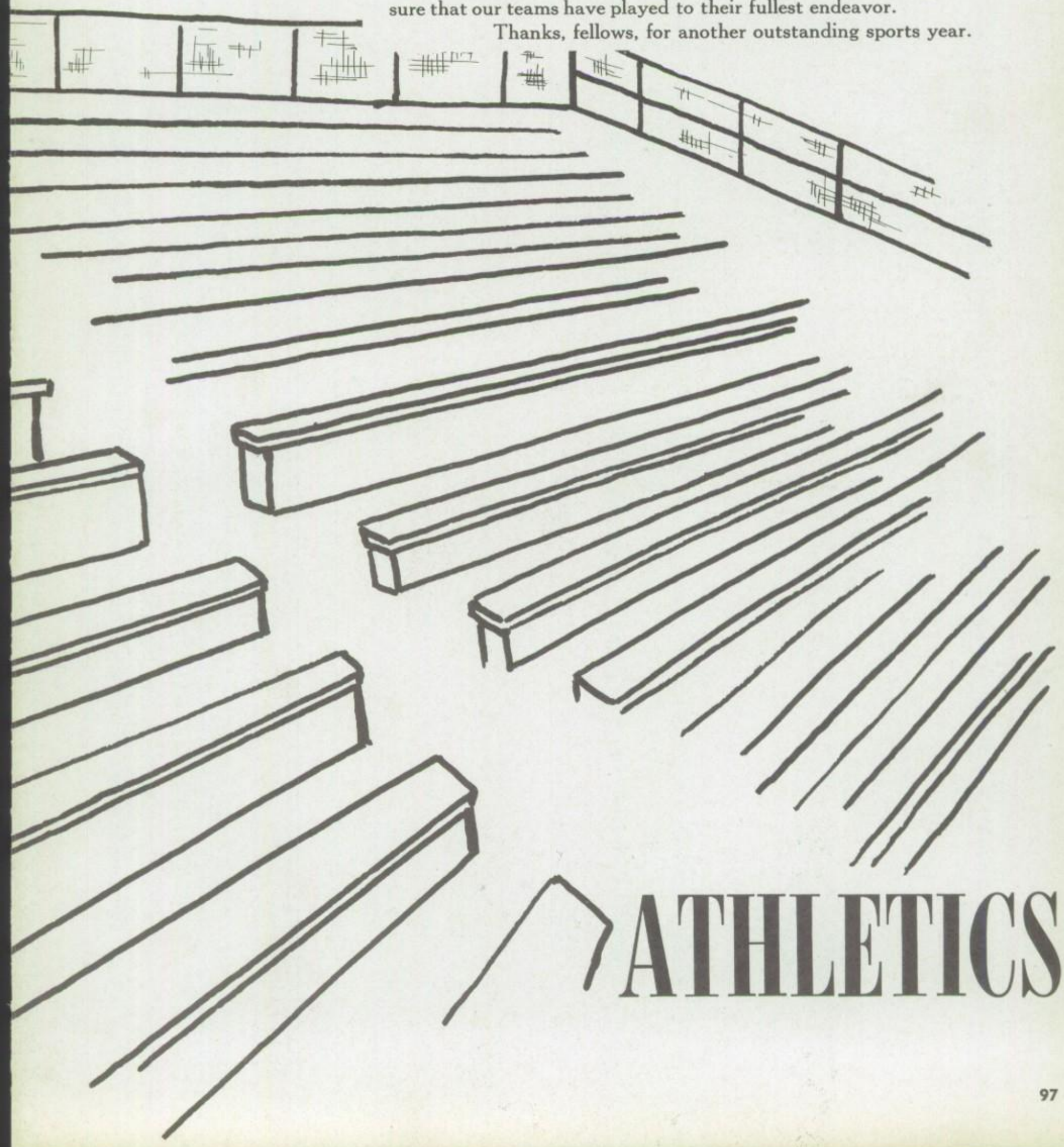

ATHLETICS

Varsity Football

Row 1: Bill Radcliff, Don Hauser, Jim McClung, Phil Page, Charles Jackson, Don Frankfather, Art Hoff, LeRoy Stewart, Wayne Russell, Larry Crow, Buster Swartz, Danny Opperman
Row 2: Don Baker, George Ludlow, John Mills, Jim Conley, Ron Endicott, Ron Foster, Tony Nixon, Larry Doll, Roger Ebersole, Jim Richardson, Dan Pelton, Don Doe, Perry Reinhard, Don Miller
Row 3: Coach Burton, Mgr. Ron Brown, Mgr. David Kirk, Dick Sayre, Stan Smith, Bob Staple, Joe Roper, Earl Flicker, Larry Swihart, Tom Thaxton, Tom Painter, Virlyn Kenner, Mgr. Dick Fry, Mgr. Tom Heilman, Coach Showkeir, Coach Schmidt
Row 4: Jim Cobb, Carl Russell, Junior Cook, Charles Good, Harold Turner, Jim Allison, Bob Lombardy, Charles Allspaugh, Ronnie Dolch, Norman Tarris, Rudolph Coburn, Alan Adams, Ron Henry, Pat Brown, Ray Davis. Not pictured is John Gregory.

SEASON'S RECORD

FHS	13	Toledo Clay	8
FHS	7	Cuyahoga Falls	19
FHS	6	Fremont	0
FHS	0	Marion	34
FHS	7	Tiffin	21
FHS	6	Defiance	0
FHS	7	Port Clinton	6
FHS	21	Bowling Green	25
FHS	7	Findlay	0

Football Coaches

Arthur Burton, Bruce Schmidt, James Showkeir

MANAGERS

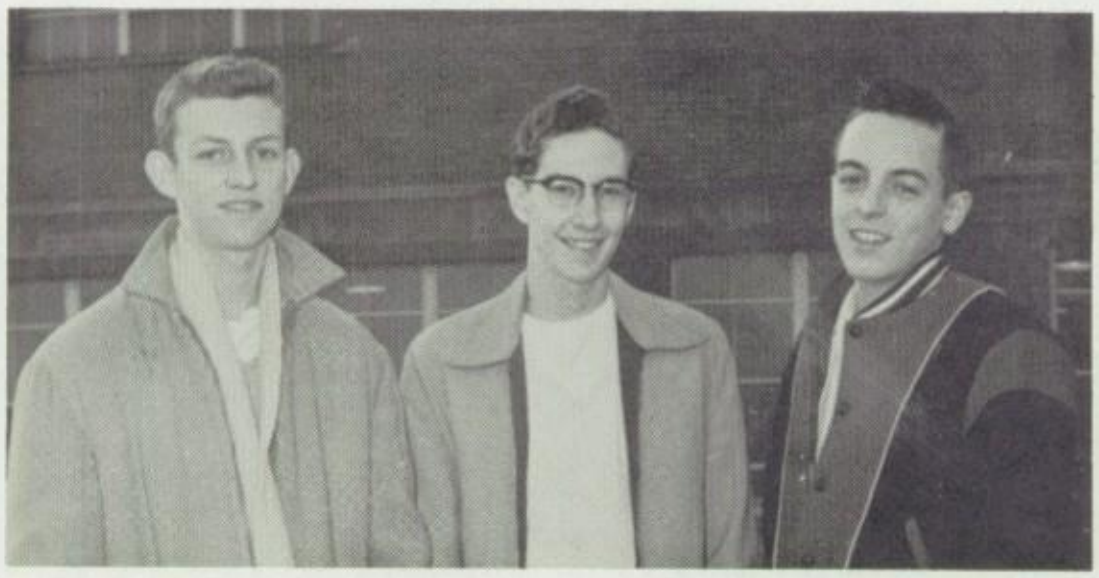

David Kirk, Dick Fry, Tom Heilman

CO-CAPTAINS

Duck Hauser, Jim McClung

HEAD COACH

Bruce Schmidt

Lettermen

Jim McClung
Quarterback

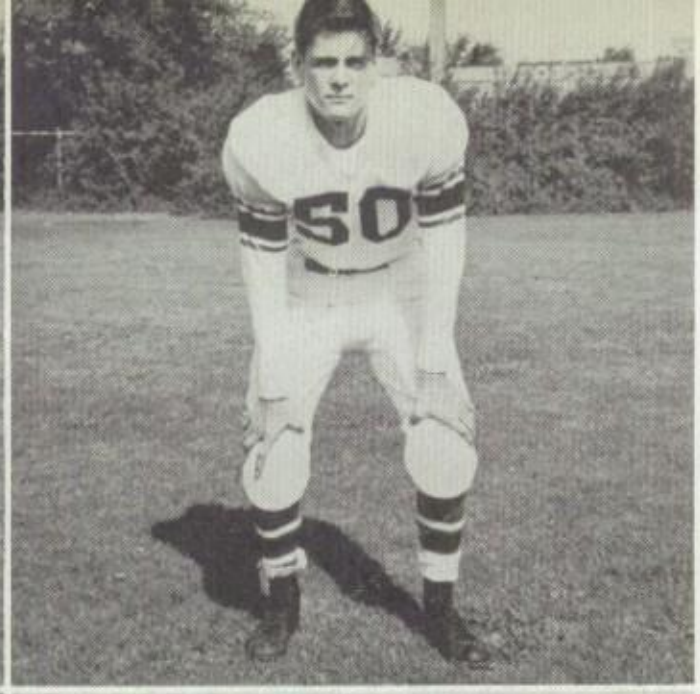

John Mills
Guard

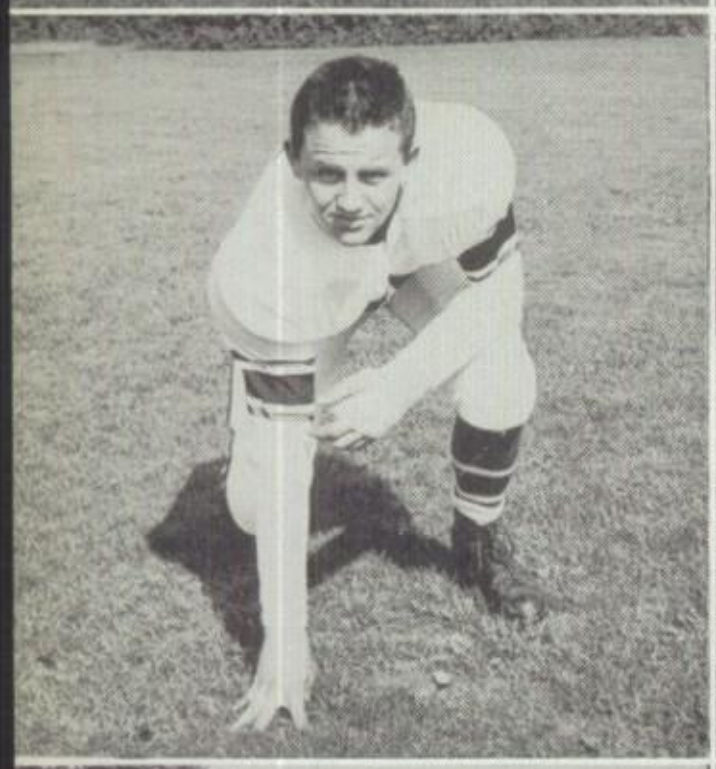

Jim Conley
Guard

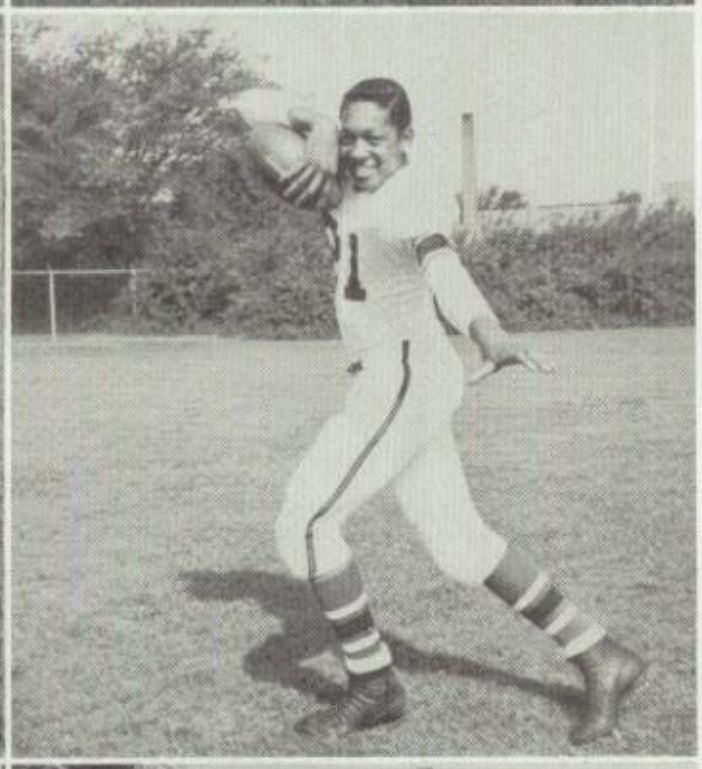

Chuck Jackson
Halfback

Bill Radcliff
Guard

LeRoy Stewart
Tackle

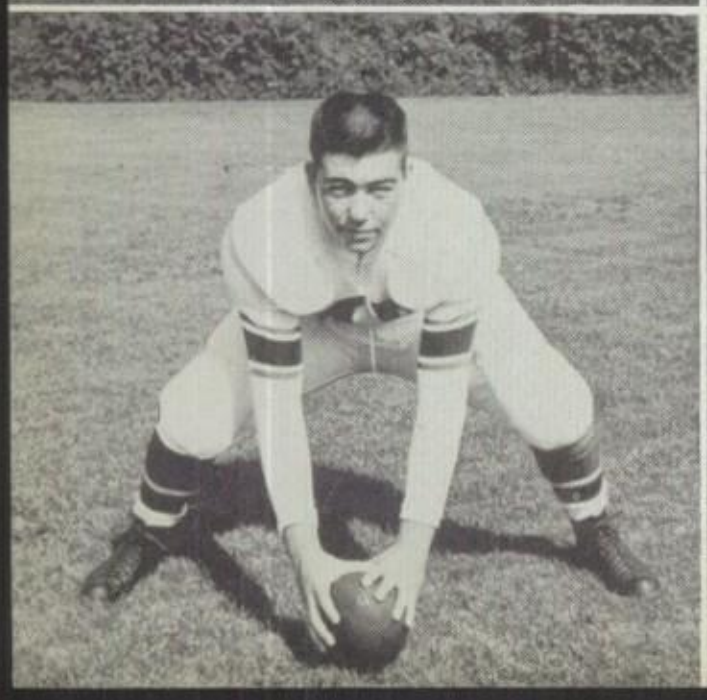

Donnie Frankfather
Center

Don Hauser
Guard

Phil Page
End

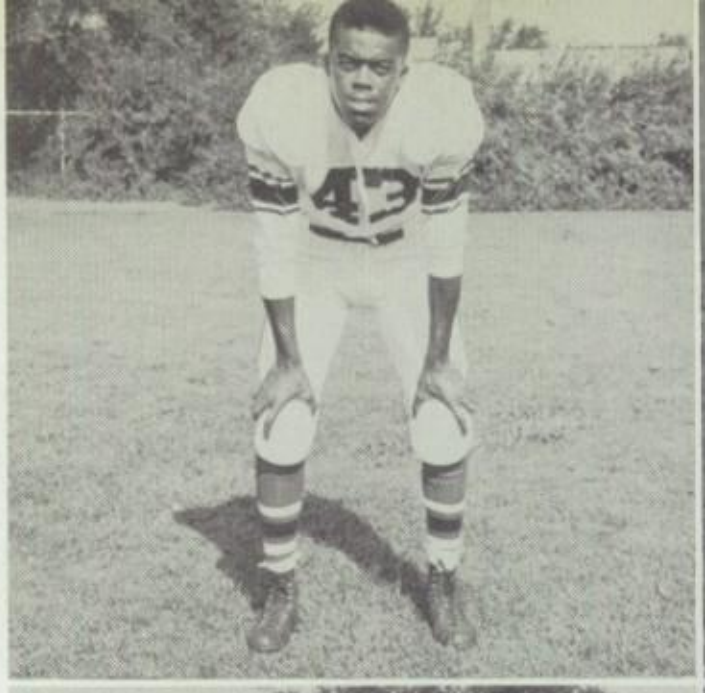

Don Miller
Fullback

Jim Richardson
Quarterback

Dan Opperman
Halfback

Buster Swartz
Center

Tony Nixon
Fullback

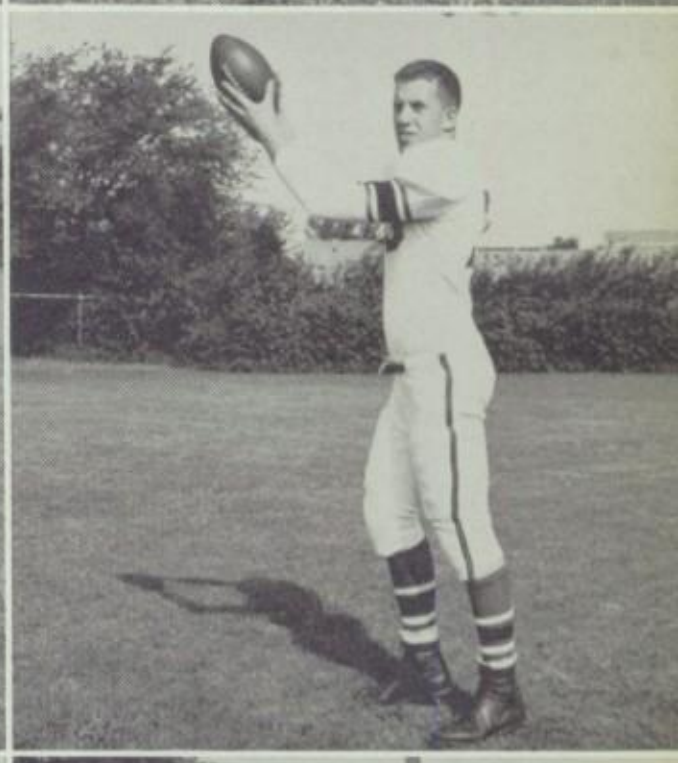

Stretch Hoff
End

Wayne Russell
Tackle

Danny Pelton
End

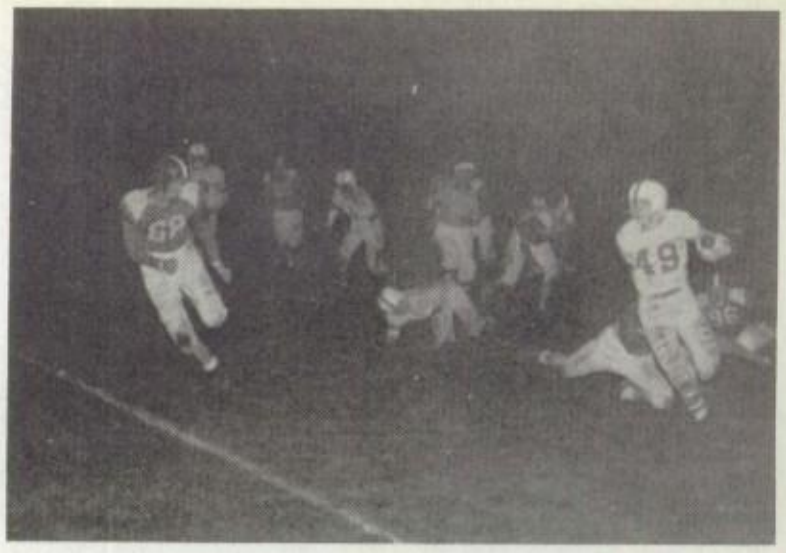

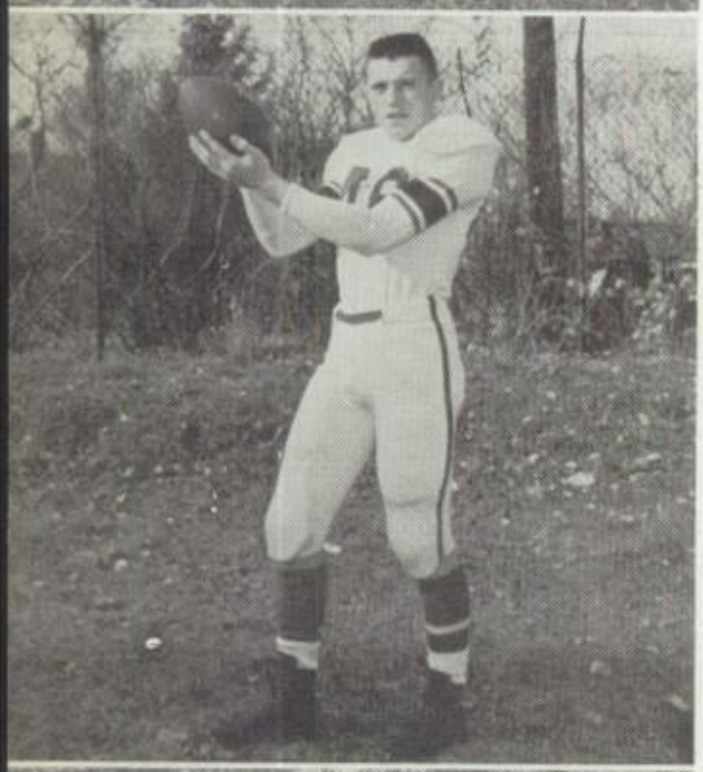

Don Doe
End

Pat Brown
Left Halfback

Stan Smith
Tackle

(Photos by Jack Baxter)

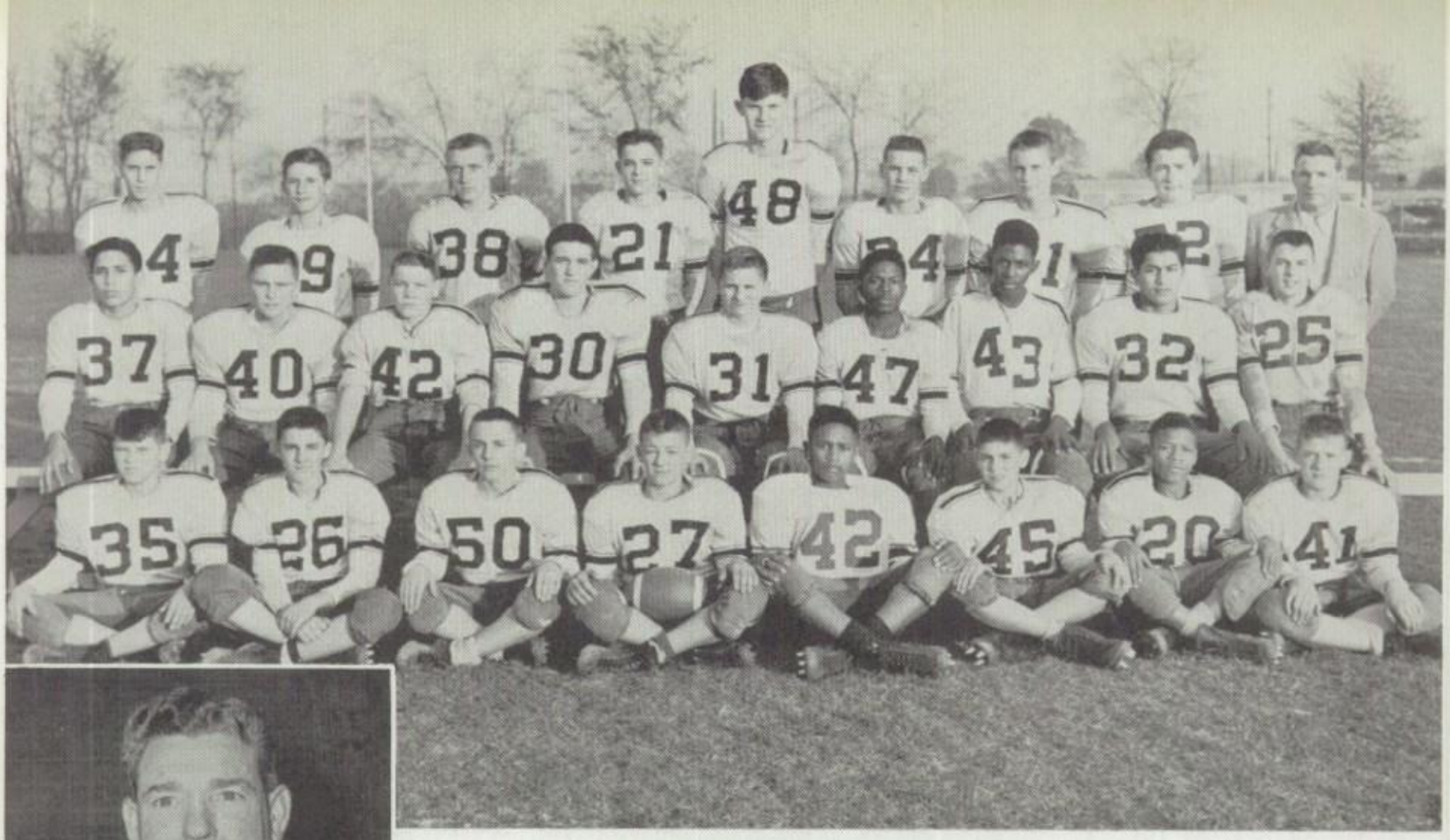

FRESHMAN FOOTBALL SQUAD

Row 1: Norman Nominee, Nick Hainen, Bob Moore, Jay Lind, Richard Baker, Jim Cotten, Howard Sutherland, Bob Nycum
Row 2: Frank Malagon, Larry Damon, Larry Opperman, Billy Goddard, David Shumaker, Dolfus Smith, Clyde Jeter, Lupe Martinez, Ronnie Gilmore
Row 3: Alex Wernick, Ralph Frederick, Dean Reinhard, Rodney Thatcher, Bill McComb, Dwight Kimble, Mike Hillier, Roger Newman, Coach Tom Bender

SEVENTH AND EIGHTH GRADE FOOTBALL

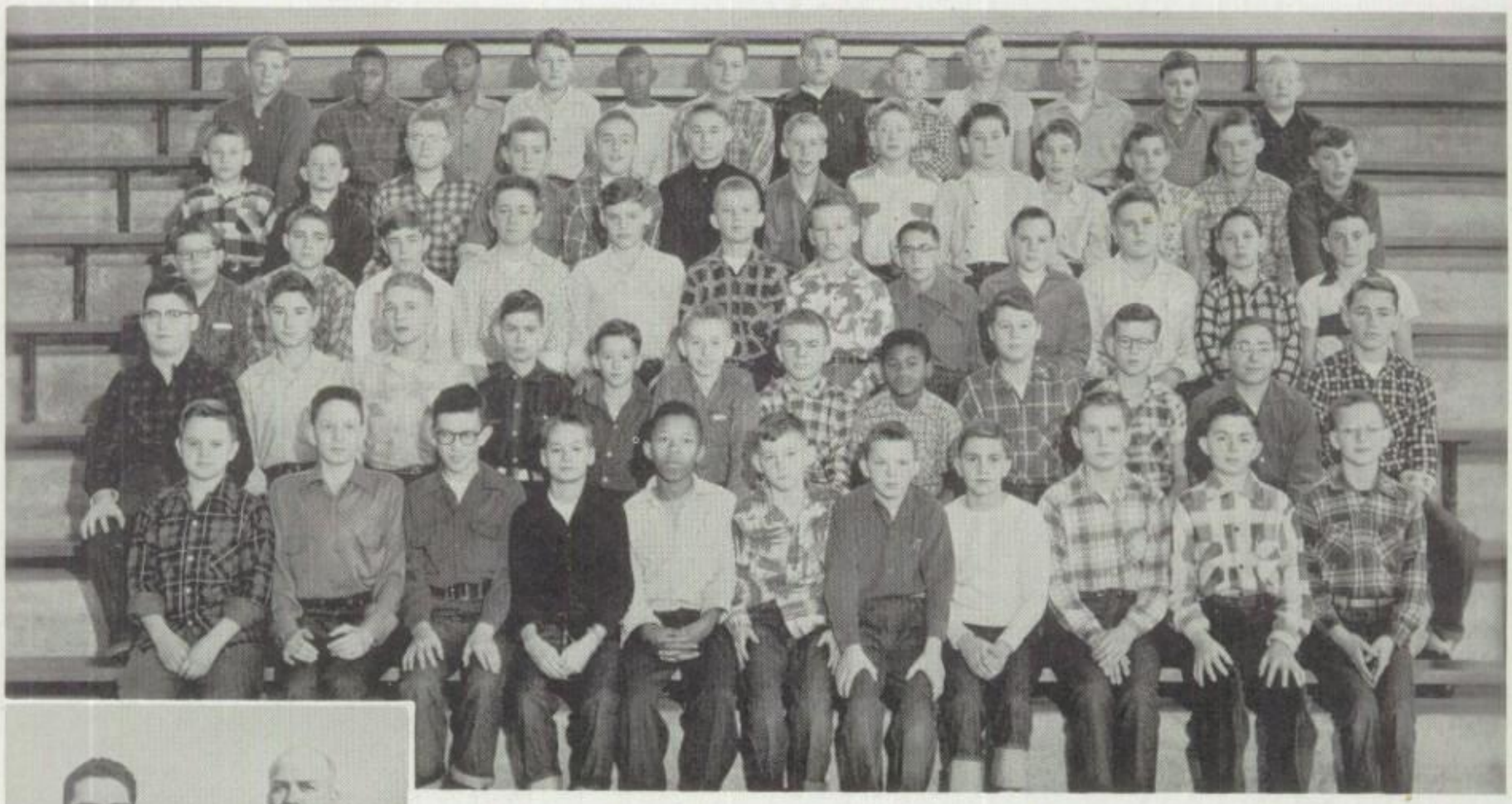

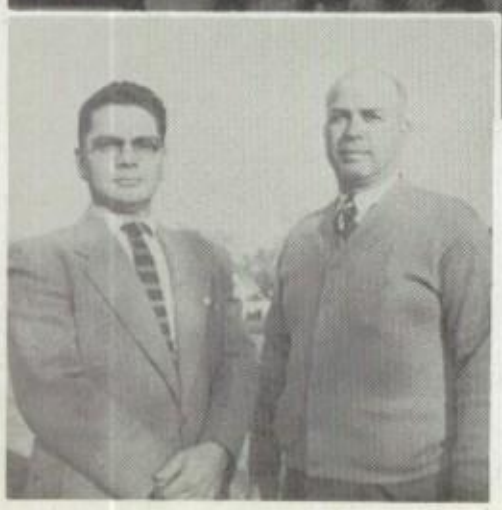

Row 1: Steve Buttermore, Jim Williams, Steve Steinhour, Jim Wagner, Bill Evers, Larry Dunn, Carl Cole, Terry Meyers, Roger Markins, Dick Swihart, Roger Grashel
Row 2: Robert Brown, Duane Reynolds, Lyle Miller, David Scherf, Richard Sheridan, Royal Robbins, Ronnie Kauffman, Jeff Hunter, Jim Radcliff, Danny Kunkelman, Tim Sterling, Dave Moore
Row 3: Billy Piper, Robert Stearns, James Stover, Larry Firestine, Robert Peters, Tom Jackman, Larry Brooksher, David Krupp, Bruce Kleinsmith, Bill Greene, Layton Schultz, Dean Barkley
Row 4: Rodney Reiter, Terry Doe, John Switzer, David Haney, Jim Payne, Doug McDonald, Tom Krupp, Louis Manthey, Calvin Marshall, Bill Dauterman, Robert Allison, Harold Craig, Jack Walker
Row 5: Darrold Meyers, Bobby Jones, John Baker, Walter Criss, Mike North, Don Smith, Arthur Ziegler, Bob Leonard, Bob Capehart, Brook Brown, Mike Todd, Karl Crawford

COACH ART WILSON

VARSITY SCHEDULE

FHS	49	Lorain	60
FHS	57	Sandusky	74
FHS	54	Mansfield	81
FHS	46	Macomber	45
FHS	61	Fremont	68
FHS	81	Bowling Green	49
FHS	54	Shelby	59
FHS	58	Bellevue	43
FHS	79	Marion	63
FHS	58	Lima Central	75
FHS	43	Findlay	50
FHS	59	Fremont	67
FHS	64	Bowling Green	51
FHS	52	Marion	63
FHS	62	Ashland	80
FHS	43	Findlay	61

Hats off to the Redmen on their fine showing this season. Although our record stands at 5-11, we're still proud of the games our boys played.

"I feel that our boys never quite reached the potentials they could have," said Coach Wilson. "They were one of the best bunch of boys I've ever experienced working with. Even when they were down, they were never out and were always in there giving their best."

Bob Shaw, Jim McClung, and Chuckie Jackson, the only senior team members, have made outstanding contributions to the squad.

VARSITY SQUAD

Howard Shanks, Karl Rothgeb, Jim McClung, Bill Neikirk, Art Hoff, Rodney Roth, Tony Nixon, Rick Nesbitt, Chuck Jackson, Bob Shaw, Nolan Carman, Don Miller

MANAGERS

David Kirk,
Jack Lozier

CO-CAPTAINS

Jim McClung,
Bob Shaw

Reserve Basketball Squad

Row 1: Nolan Carman, Rodney Roth, Rick Nesbitt, Stretch Hoff, Howard Shanks
Row 2: Perry Reinhart, Lawton Gerlinger, John Spangler, Phil Page, Donnie Miller, Steve McClellan, Coach Boroff

Ralph Boroff

COACH

RESERVE SCHEDULE

FHS	30	Lorain	31
FHS	41	Sandusky	38
FHS	34	Mansfield	40
FHS	32	Macomber	55
FHS	44	Fremont	30
FHS	35	Bowling Green	33
FHS	52	Bellevue	53
FHS	23	Marion	68
FHS	37	Lima Central	36
FHS	40	Findlay	47
FHS	48	Fremont	52
FHS	38	Bowling Green	29
FHS	23	Marion	28
FHS	58	Ashland	59
FHS	19	Findlay	45

The Papooses did a grand job of ball playing in the 1955 season with Coach Ralph Boroff adding much to this eleven with his fine coaching and assistance. Not only were these sophomores and juniors in there pinch hitting for their own team, but occasionally moved one step higher to show their skills with the Varsity team. With one or two years ahead of these boys, we can all look forward to the wins and grand games in the '56-'57 seasons.

Lettermen

Karlton Rothgeb
Guard

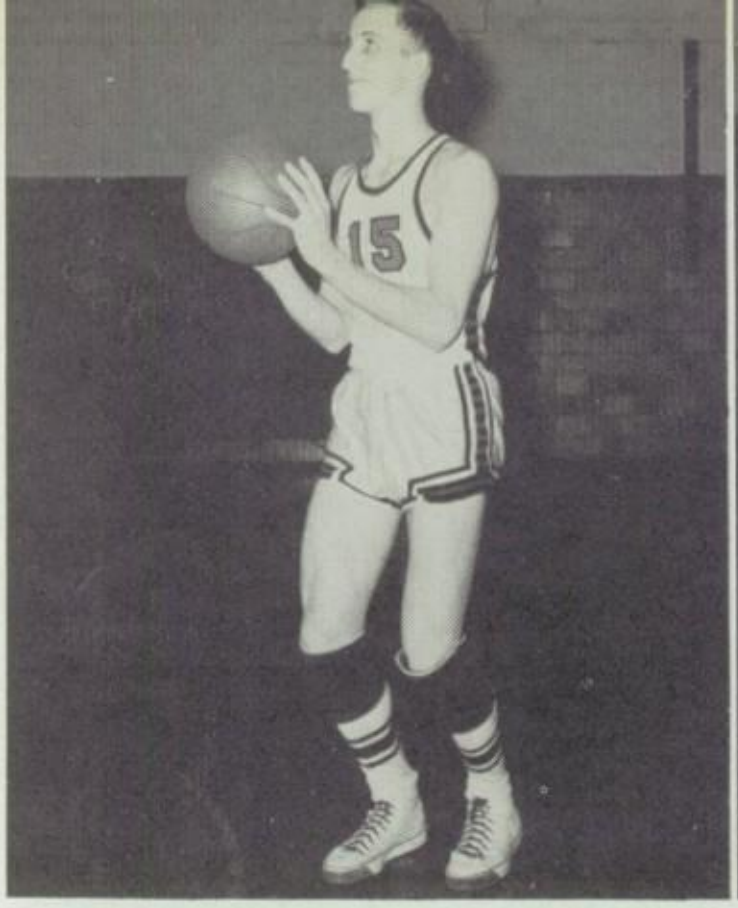

Bob Shaw
Forward

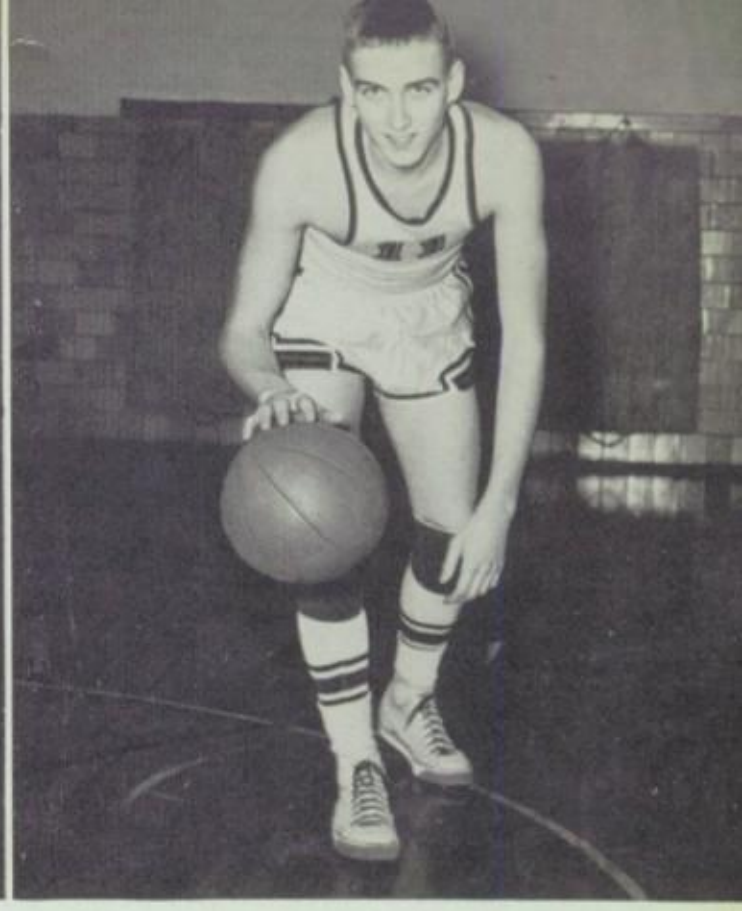

Jim McClung
Guard

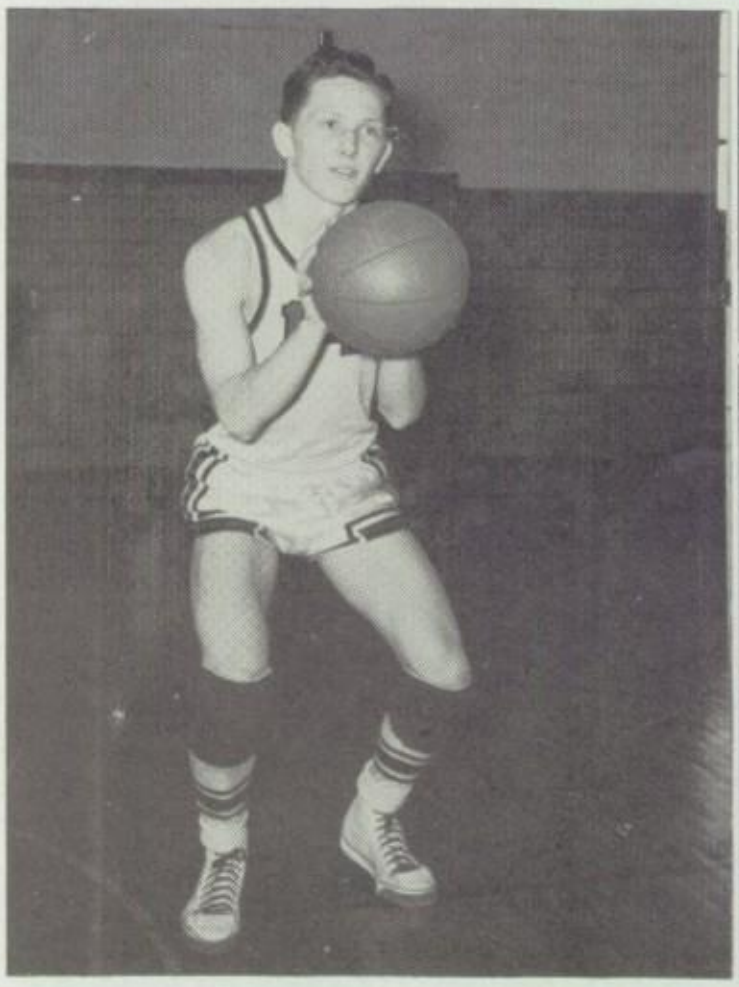

Tony Nixon
Center

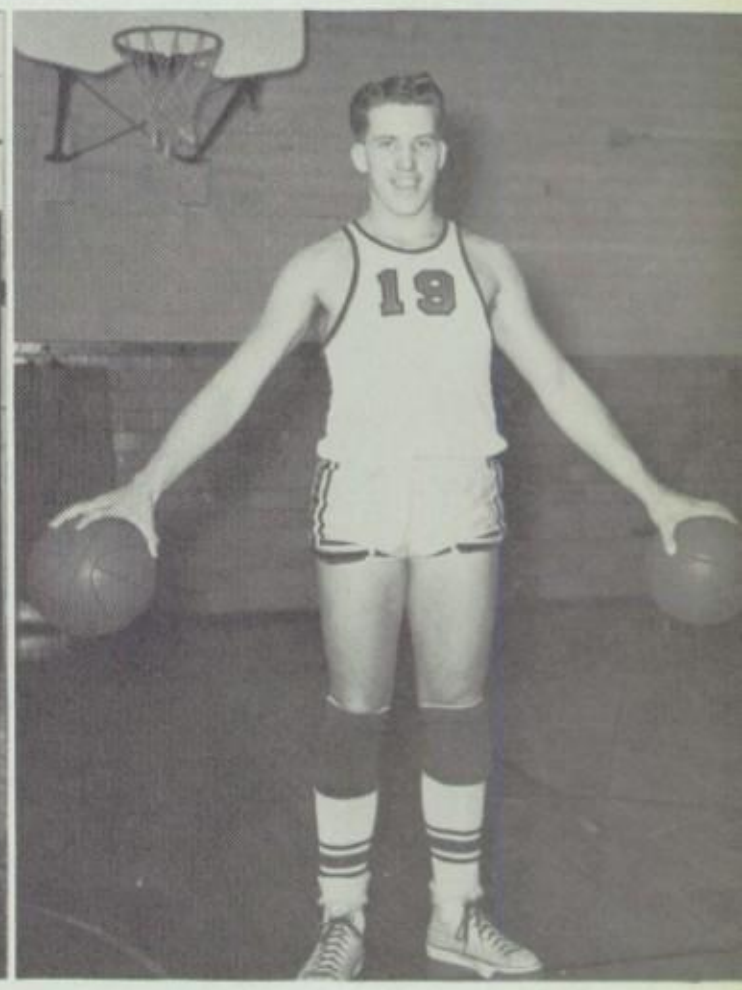

Chuck Jackson
Forward

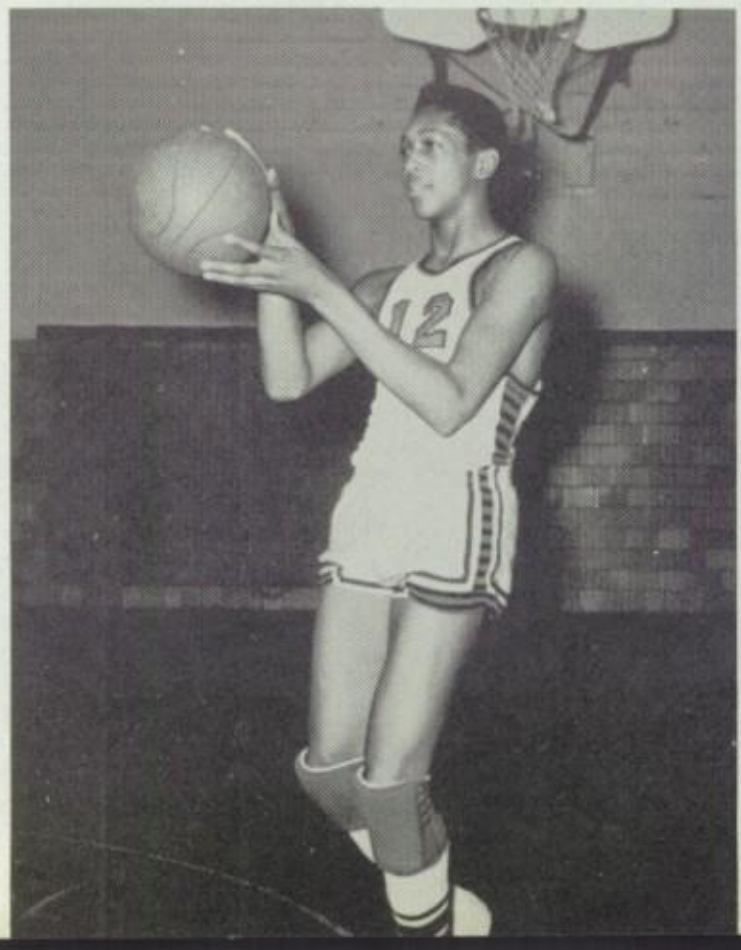

Bill Neikirk
Guard

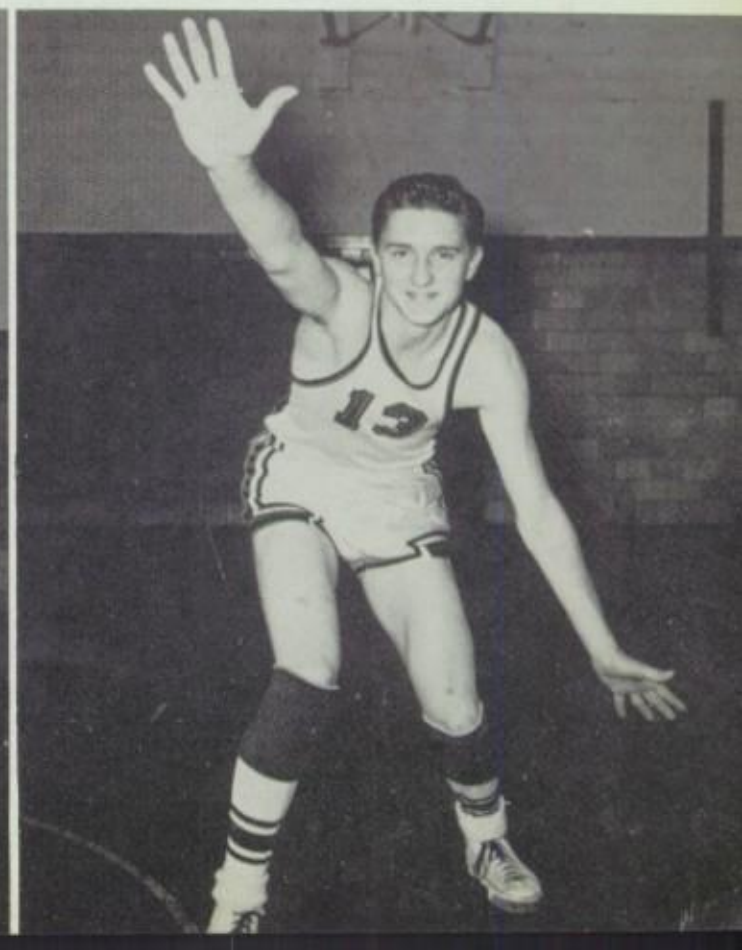

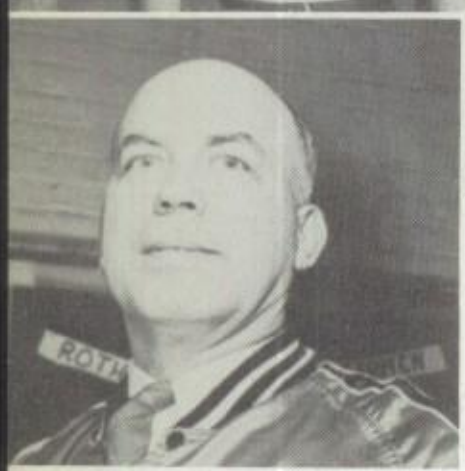

Coach R. L. Bohyer

Seventh Grade Basketball Team

Row 1: Gary Matthew, John Smothers, Ronnie Kauffman, Mike North, Bill Greene, Bruce Kleinsmith, Brooke Brown
Row 2: Tim Thompson, Larry Brooksher, Terry Doe, Kenny Bower, Jerome Johnson, Jeff Hunter, Gerhard Bolen, Steve Buttermore, Tom Downs
Row 3: Carroll Smith, Robert Brown, Bob Capehart, David Scherf, Danny Kunkelman, Dean Barkley, Tim Sterling, Coach Bohyer

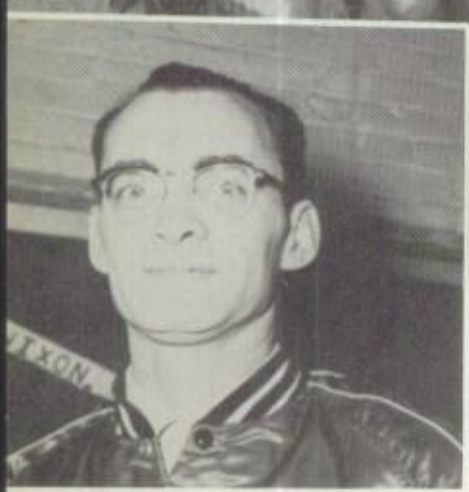

Coach Bill Smith

Eighth And Ninth Grade Basketball Team

Row 1: Bill Goddard, Lupe Martinez, Dwight Kimble, Ralph Fredericks, Rodney Thatcher, John Wright, Howard Sutherland
Row 2: Mr. Smith, Fred Shanks, Jim Payne, Tom Krupp, Bob Jones, Doug McDonald, Tom Jackman, Dick Swihart
Row 3: Skip Baker, Mickey Maxson, John Baker, Larry Runion, Steve Steinhour, Jim Williams, Neil Reinhard, Larry Firestine

BASKETBALL SNAPS

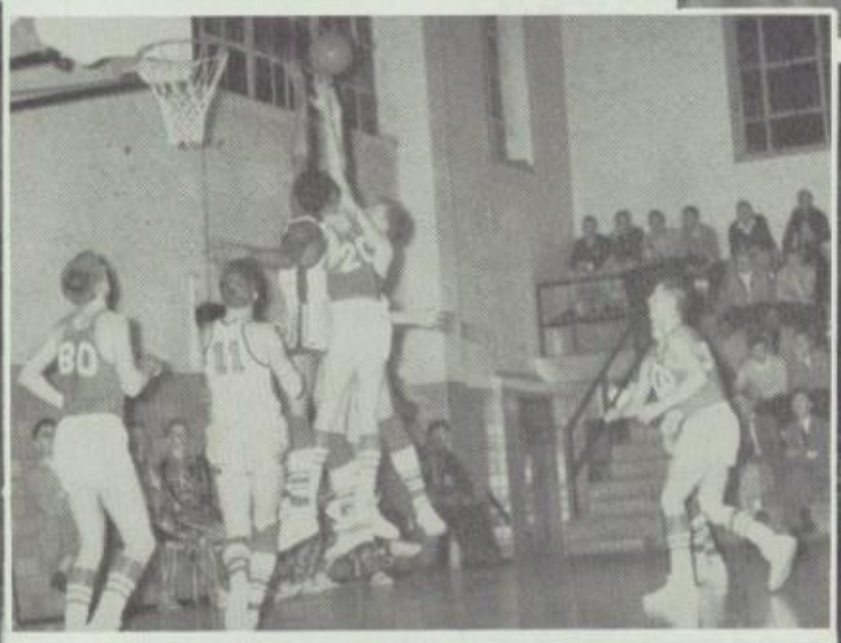

Varsity Wrestling Squad

Row 1: Bob Birkmire, Roger Ebersole, Carl Russell, Jim Nominee, Dolphus Smith, Bob Moore, Rudy Coburn, Dean Reinhard, Loren Kranz
Row 2: Dale Keller, Harold Hemminger, Dan Schnitzler, George Hossler, Don Hoffman, Jay Lind, Jim Brandt, Ronnie Foster
Row 3: Bob Woodruff, Bob Hubbard, Clyde Jeter, Leroy Cochrane, Ronnie Henry, Harry Everly, Virlyn Kenner

COACH

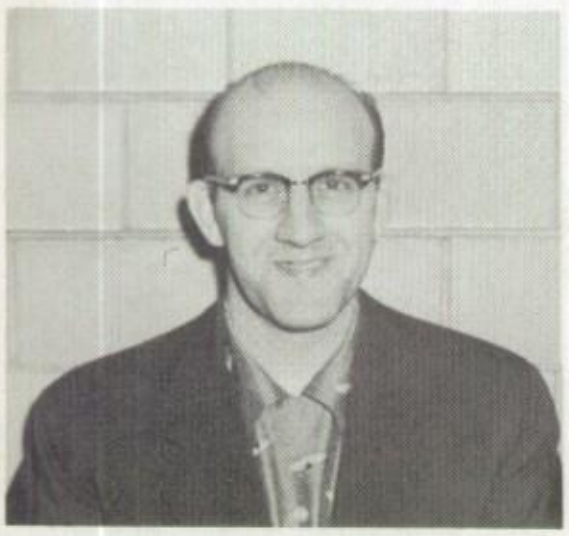

Mr. James Showkeir

MANAGER

Jack Lozier

CAPTAIN

Loren Kranz

The best individual record was that of sophomore heavyweight Ronnie Foster who won 11 and lost 1 only to be beaten in the first round of the Northwest Ohio Tournament.

Bob Moore, Dolphus Smith, Carl Russel, and Loren Kranz qualified for the State finals by winning fourth place medals in the Regional Tourney.

The first annual award to the most improved wrestler of the year was awarded to Dean Reinhard.

WRESTLING SCHEDULE

FHS	18	Toledo Whitmer	31
FHS	5	Sylvania	42
FHS	10	Fremont	31
FHS	34	Worthington	12
FHS	21	Huron	10
FHS	5	Toledo Whitmer	38
FHS	8	Sylvania	27
FHS	11	Lima	29
FHS	12	Lima	32
FHS	8	Fremont	32
FHS	31	Ohio Blind	16
FHS	26	Toledo Central	19

1953-1954 Varsity Track Team

Row 1: Bob Radcliff, Nolan Carman, Jerry Stewart, David Overmire, Duane Pierce, Jesse Tucker, Danny Opperman, Don Miller, Dick Senn
Row 2: Mr. Roy Swartz, Phil Page, Alfred Williams, Chuck Jackson, Dick Sayre, John Shoup, Wayne Russell, Bob Staple, Larry Swihart, Dave Fillhart, Ray Stein, Bob Goddard, Coach Small

1954 TRACK SCHEDULE

April 13	Marion
April 20	Lima Central
April 23	Findlay
April 27	Sandusky-Bellevue
April 29	Bowling Green
May 7	Marion Relays
May 14	Buckeye League
May 18	Fremont
May 20	District
May 21	District
May 27	State Meet
May 28	State Meet

1954 TRACK COACHES

Roy Swartz and Dick Small

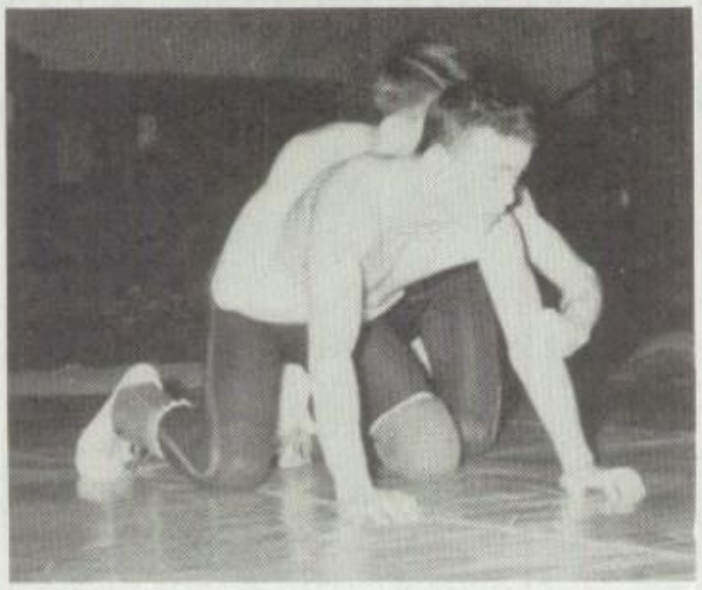

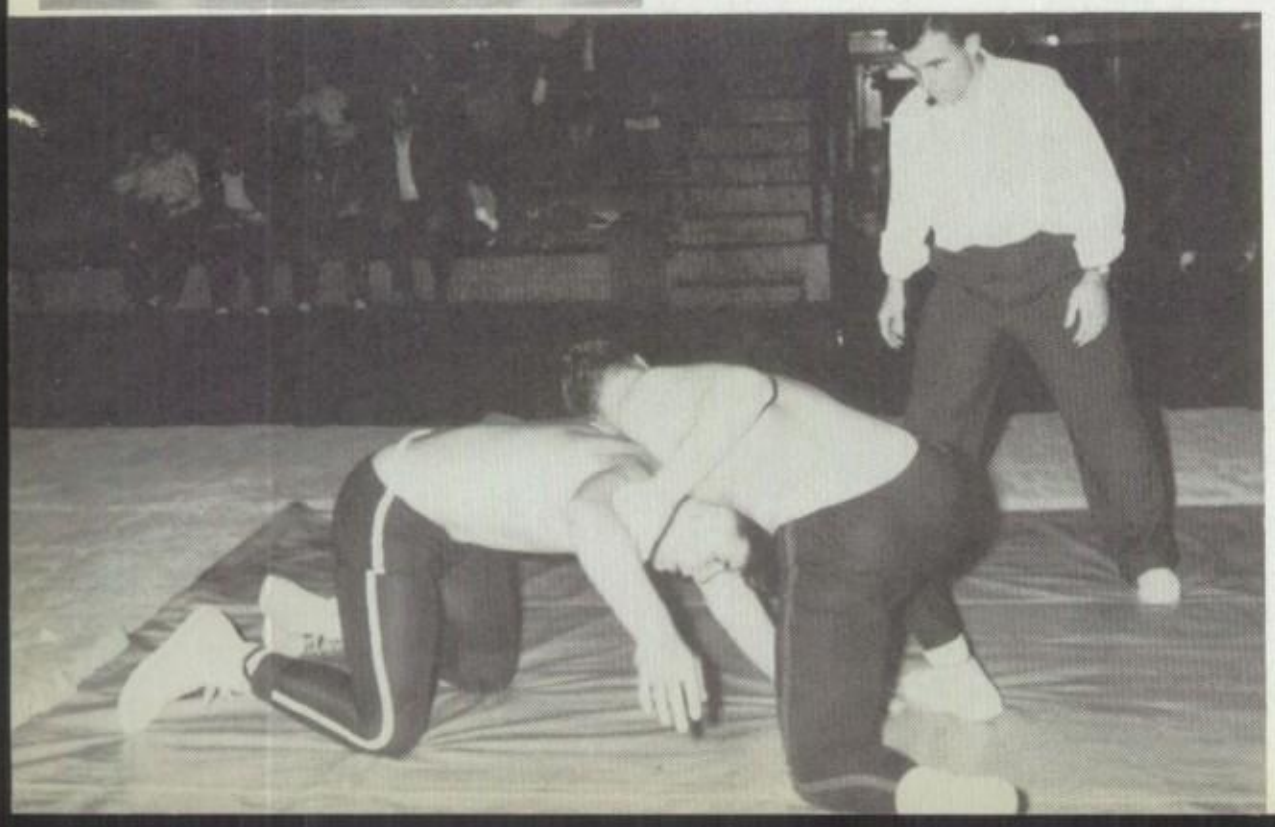

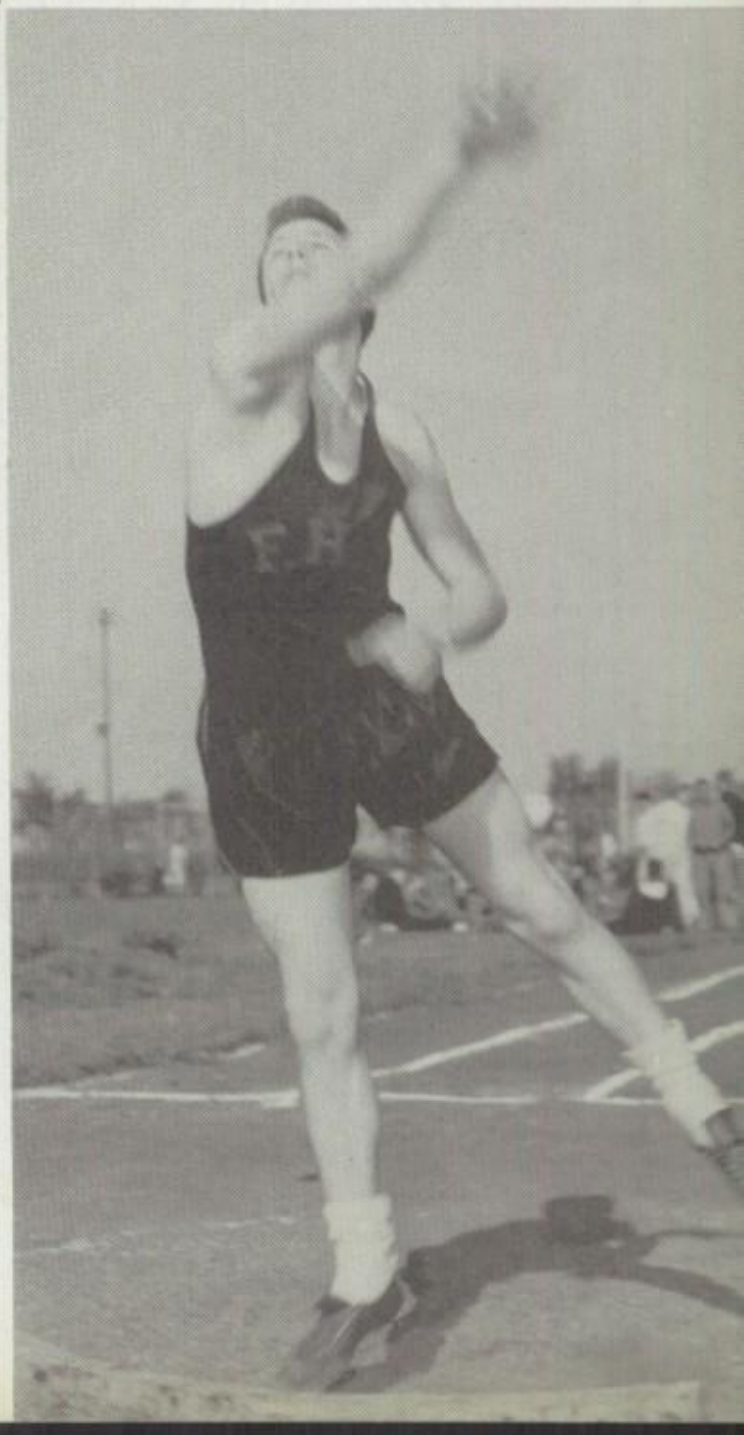

Varsity Cheerleaders

Carole Price, Jane Henry, Jane Perry, Peach Erbland, Sally Boyd, Jan Conley

JUNIOR HIGH CHEERLEADERS

Row 1: Judy Rice, Nancy Tucker, Ruth Woerner
Row 2: Ida Bentley, Mar Jean Cover, Kathy Kissling

RESERVE CHEERLEADERS

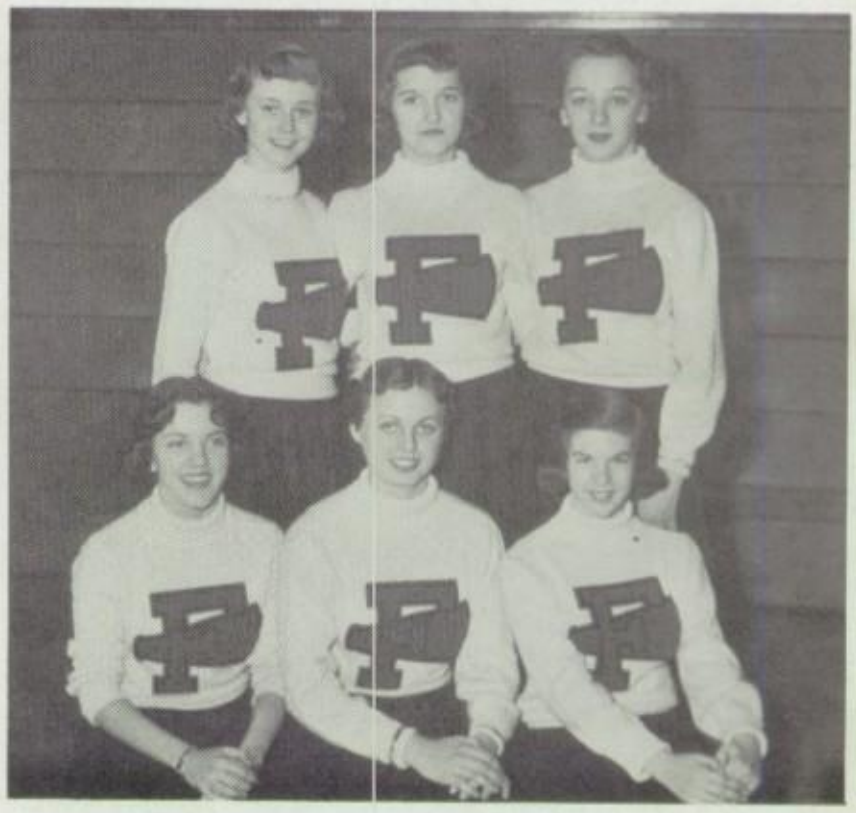

Row 1: Sue Cole, Judy Browning, Ann Theobald
Row 2: Kathy Woerner, Nancy Warren, Judy Woodruff

ADVISER

Nancy McIntyre

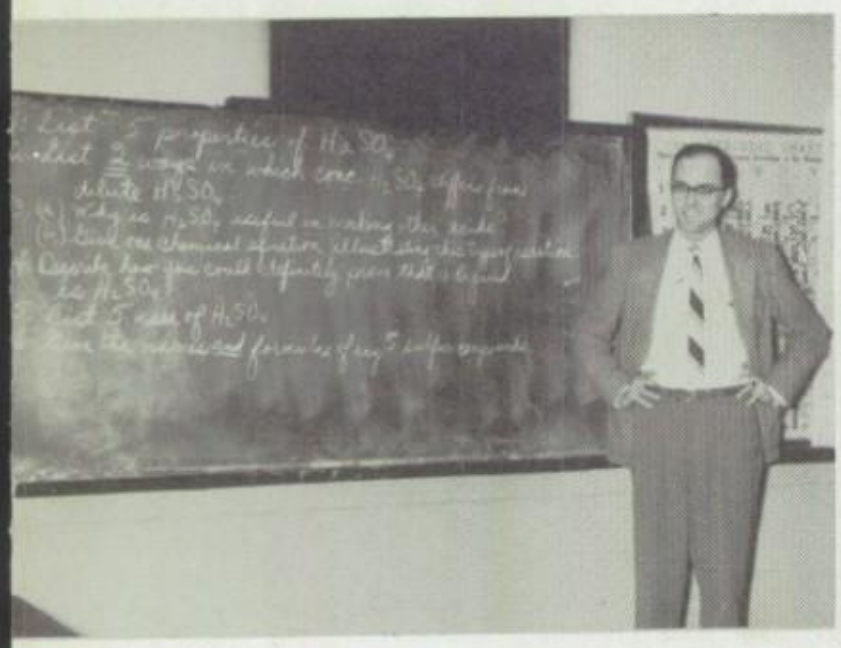

TICKET

Autographs . . .

Good Luck Always
Larry Swihart

Best of luck
in your
coming year:
Mary Marcus

Jim Gorrill
"56"

"Best of luck
to a nice
fellow"
Connie Saubers

Good luck
Janie Siegchrist

Best of luck
Sharon Adams
"56"

Autographs . . .

Senior Index

Name	Page
Adams, Charles	23, 89, 92
Aungst, Deanna	23, 81, 82
Baker, Don	23, 75, 76, 77
Banks, Rose	23, 90
Beamer, Kathy	22, 23, 79, 81, 82, 83, 84, 85, 88, 91
Bender, Susan	23, 74, 75, 76, 77, 80, 82, 83, 85, 91, 94
Bethel, Herbert	23
Bollinger, Gene	23, 70, 72, 73
Bower, Carolyn	23, 76, 81, 82, 83, 85, 88
Clark, Jaynis	23, 70, 72, 74, 75, 76, 77, 80, 84, 85, 91
Clinger, Janice	24, 67, 74, 75, 76, 77, 81, 85, 91, 93, 127
Cockrell, Gordon	24, 70
Conley, Janis	24, 74, 75, 76, 77, 80, 82, 83, 84, 91, 113
Conley, Jim	24, 67, 80, 82, 83, 86, 89, 98, 100
Cook, Wayne	24
Corl, Heth	24, 67, 75, 76, 77, 81, 83, 86, 89, 93, 127
Crosby, Betty	24, 76, 77, 84, 92
Dauterman, Audrey	24, 70, 72, 74, 76, 77, 80, 85
Davis, Martha	11, 24, 70, 72, 74, 76, 77, 80, 84
Davison, Betty	24, 81, 82, 83, 85
DeGood, Dardanella	25, 81, 84, 91
Dennis, Ann	25, 74, 75, 76, 77, 81, 83, 82, 85, 91
Dicken, Marilyn	25, 70, 72, 81, 83, 84, 91
Dieterle, George	25, 94, 95
Doe, Don	25, 93, 94, 98, 102
Doster, Betty	25, 85, 90
Drake, Marvin	25, 69, 70, 72, 73, 75, 76, 77, 83, 86
Dull, Edith Ann	25, 66, 76, 77, 80, 83, 85, 88, 91, 93, 95
Dunfee, Harold	25, 75, 76, 77, 94
Earlie, Danny	25, 92
Eatherton, Fred	26, 94
Eatherton, Maynard	26, 94
Erbland, Helen	22, 26, 81, 83, 85, 88, 91, 113
Evers, Fern	26, 80, 85, 92
Faust, Harold	26, 93, 95
Fisher, Connie	26, 80, 84
Frankfather, Don	26, 92, 93, 98
Freese, Dorothy	26, 92
Fruth, Dick	26, 94
Fruth, Nancy	21, 26, 74, 76, 77, 81, 83, 84, 85, 91
Fry, Dick	27, 80, 93, 95, 98, 99
Gamble, Charlotte	27, 80, 85, 88, 91, 93
Gardner, Marcella	21, 27, 67, 74, 76, 77, 80, 85, 88, 91, 93
Gillespie, Dick	27, 70
Gonyer, Jim	27, 95
Good, Sharon	27, 76, 77, 80, 84, 88, 94
Good, Tom	27, 94, 95
Gwiner, Joyce	27, 64, 81, 83, 85
Harley, Kris	27, 79, 81, 82, 83, 85, 91
Harrison, Arlene	27, 67, 74, 76, 77, 80, 81, 85, 93
Hauser, Don	28, 86, 98, 99
Haynes, Carolyn	28
Henry, Jane	22, 28, 81, 82, 83, 84, 85, 88, 113
Hill, Dale	28, 94
Hiser, Kay	28, 92

Senior Index

Name	Page
Hoffman, Darwin	28, 75, 76, 77
Horner, Eldon	28, 75, 76, 77, 80, 81, 86, 93
Hull, Janice	28, 90
Jackson, Chuck	28, 75, 76, 77, 80, 98, 100, 105, 107, 111
Jackson, Ray	28, 90
King, Bob	29, 80, 86, 89
Kirk, Dave	29, 93, 98, 99, 105
Koons, Jean	29, 81, 84, 92
Lambright, Janet	29, 81, 85
Lambright, Jim	29, 89
Long, Jim	29
Lozier, Jack	29, 80, 86, 105, 110
Ludlow, George	29, 67, 75, 76, 77, 80, 86
McArthur, Mitzi	21, 29, 81, 83, 85, 94
McClung, Jim	22, 29, 70, 74, 75, 76, 77, 79, 81, 83, 86, 88, 98, 99, 100, 105, 107
Manecke, Dorene	30, 85, 90
Mills, John	30, 67, 79, 80, 86, 98, 100
Mullins, Sylvia	30, 82, 88
Myers, Art	30, 80, 95
Myers, Beverlee	30, 76, 77, 80, 82, 85, 88
Myers, Paul	30, 94
Netzel, Adolph	30
Niswander, Doug	30, 94, 95
Niswender, Wilma	30, 76, 77, 81, 85, 91
Nye, Dallas	30, 94
Page, Jo Ann	31, 80, 85, 89, 92
Peeler, Darlene	31, 84, 92
Pelton, Danny	31, 94, 98, 102
Price, Carole	31, 74, 76, 77, 81, 83, 85, 88, 89, 113
Radcliff, Bill	21, 31, 80, 86, 89, 92, 98, 100
Radcliff, Sharon	31, 76, 77, 88, 92
Rees, James	31, 90
Reiter, Ruthanne	14, 31, 67, 74, 76, 77, 80, 82, 83, 85, 91, 93
Richards, Howard	31, 70
Rinehart, Judy	31, 80, 81, 82, 83, 85, 91
Riser, Duane	32
Risser, Joyce	32, 77, 80, 87, 93
Roper, Joe	32, 93
Rothgeb, Don	32, 76, 77
Runion, Jack	32, 94
Saliers, Don	22, 32, 64, 66, 69, 70, 72, 73, 74, 75, 76, 77, 80, 83, 86, 88
Sanders, Nancy	32, 75, 76, 77, 80, 84, 92
Sharpless, Larry	32, 80
Shaw, Bob	32, 81, 86, 88, 105, 107
Smith, Alice	32, 76, 77, 81, 84
Smith, Kenneth	33
Smith, Willis	33, 80, 94
Stewart, Jerry	21, 33, 95, 111
Stewart, LeRoy	33, 98, 100
Stoddard, Ronald	33
Stone, Susan	33, 92
Thomas, Jo Ann	33, 84, 91
Vitt, Bill	33, 75, 76, 77
Vogel, Duane	33
Wagoner, Helen	33, 91
Walker, Anita	34, 84, 92
Weiker, Ruby	34, 90, 91
Wentz, Paula	34, 67, 74, 76, 77, 80, 84, 88, 93
Werner, Mike	21, 34, 80, 83, 86, 93
Wetherill, Larry	34, 74
White, Melvin	34, 93
Widmer, Dick	34, 94
Woodruff, Erv	34, 75, 76, 77
Wyans, Shirley	34
Young, Shirley	34, 74, 76, 77, 81, 82, 93

Junior Index

Name	Page
Adams, Allan	43, 89, 98
Adams, Sharon	43, 85, 92, 93
Allison, Jim	98
Allspaugh, Charles	43, 87, 89, 98
Baker, Jo Anna	43, 72, 83, 84, 91, 93
Balsat, Howard	43, 89, 93
Barringer, Yvonne	43, 85
Barchlett, Jack	43, 87, 89
Basehore, Joe	43, 67, 69, 70, 72, 73, 74, 75, 76, 77, 87, 95
Beach, Nancy	43, 84, 93
Beil, Barbara	43, 69, 74, 75, 76, 77, 84
Birkmire, Bob	43, 72, 73, 75, 76, 77, 87, 110
Bixler, Nancy	43, 85
Blose, Don	43, 70, 72, 73, 75, 76, 77, 87
Blose, Ronny	43, 70, 73, 87
Borkosky, Betty	43, 84, 93
Boyd, Sally Jo	43, 84, 92, 113
Boyd, Sharon	43, 82, 84, 91, 93
Brown, Ronny	43
Burch, Lois	43, 67, 84, 92
Burdick, Dick	43, 65, 75, 76
Burrell, Norman	43, 64, 67, 82, 83, 89, 93
Butler, Danny	43, 94
Carman, Nolie	43, 75, 76, 77, 87, 105, 106, 111
Crawford, Diane	43, 65, 84, 94
Crosby, Clara	43, 85, 92
Crow, Janet	43, 70, 77, 85, 91
Dalton, Mary Ann	42, 44, 69, 70, 72, 73, 75, 76, 77, 83, 85, 88, 91, 93, 94
Doe, Janet	43, 76
Doe, Pat	43, 70, 71, 85
Dolch, Ronald	43, 70, 72, 73, 76, 77, 87, 98
Earl, Bob	44, 70, 72, 73
Eatherton, Barbara	44, 74, 76, 77
Endicott, Ronny	44, 87, 98
Ferguson, Phyllis	44, 85
Fincher, Pat	44, 92
Flannery, Laquita	42, 44, 74, 75, 76, 77, 82, 91, 93, 113
Flicker, Earl	44, 74, 76, 77, 91, 98
Fox, Carol	44, 84, 93
Fox, Nancy	44, 84, 93
Frederick, Ed	43
Frederick, Tom	44, 94
Gardner, Pat	44, 74, 76, 77, 84, 91, 93
Geren, Yvonne	44, 74, 76, 77, 84, 91
Gerlinger, Layton	44, 65, 67, 70, 72, 73, 87, 106
Glaser, Neil	44, 64, 87
Good, Charles	44, 98
Goodale, Beverly	44, 92
Gorrill, Jim	44, 87
Gorrill John	43
Graber, Dorcas	44, 93
Graves, Jim	44
Gregory, Ellen	44, 65, 74, 76, 77, 85, 91
Hammer, Kay	41, 44, 74, 76, 77, 85, 91
Hartley, Ronny	43, 95
Hartman, Bob	44, 94
Harris, Wayne	44, 87
Hathaway, Rex	44, 89
Hattendorf, Dick	44, 72, 75, 76, 83, 86, 87
Heiserman, Sharon	44, 65, 70, 71, 74, 76, 77, 84, 91
Henry, Ronny	44, 94, 98, 110
Hirsch, Virginia	44, 85, 93
Hoff, Art	42, 44, 65, 83, 87, 88, 98, 101, 105, 106
Homer, Barbara	44, 74, 75, 76, 77
Hossler, Ray	44
Howard, Margaret	44, 76, 77, 84, 91
Hoyer, Dick	44, 94
Hunker, Nancy	44, 74, 76, 77, 85
Huth, Bob	44, 89
Jackson, Harold	44
Jackson, Joan	44, 76, 77, 92
Jeakle, Bill	44, 94, 95
Johnson, Jesse	44, 94
Jones, Levi	44, 95
Jordan, Marlene	44, 92
Kimble, Gordon	45, 82

Junior Index

Name	Page
Kiser, Nelson	45, 87, 89
Kissling, Anita	45, 70, 72, 73, 83, 89
Lambert, Nancy	45, 64, 67, 76, 77, 82, 84, 89, 91, 94
Law, Joan	45
Law, John	(absent)
Layton, Susan	42, 45, 70, 72, 83, 84, 93
Lind, Kay	44, 85, 91, 93
Lombardy, Bob	45, 98
Luman, Pat	42, 45, 76, 77, 85, 88, 91
McCarley, Jim	46
McCracken, Joyce	45, 64, 67, 74, 76, 77, 83, 85
McLaughlin, Ann	74, 76, 77, 85, 91
Macias, Mary	45, 84, 88, 92
Masel, Karen	45, 64, 66, 74, 76, 77, 83, 85, 88, 89, 91, 93
Matz, Jerry	45, 70, 72, 73, 87
Mavin, Linda	45, 67, 76, 77, 85, 89
Mears, Charlene	45, 72, 74, 76, 77, 84, 91
Murphy, Don	45, 64, 70, 72, 74, 86, 87, 93
Neikirk, Bill	45, 70, 72, 73, 92, 105, 107
Newcomer, Jim	45, 70, 72
Nixon, Tony	45, 67, 75, 76, 77, 83, 87, 98, 101, 105, 107
Nominee, James	45, 87, 89
Opperman, Danny	45, 74, 76, 77, 98, 101, 111
Painter, Tom	45, 87, 94
Perry, Jane	45, 72, 83, 84, 93, 113
Phillips, Don	45, 65
Phipps, Jackie	45, 70, 72, 85, 91, 93
Porter, Tom	45, 94
Potts, Sandra	45, 65, 76, 77, 85, 93
Powell, Donna	45, 88
Pugh, Alice	45, 84, 92
Rausch, Bob	45, 87, 89
Reiss, Jean	45, 74, 76, 77, 84, 93
Rhine, Roger	45
Richardson, Jim	46, 75, 76, 77, 87, 94, 98, 101
Rothgeb, Karlton	42, 45, 70, 105, 107
Russell, Wayne	45, 70, 87, 98, 101, 11
Rutherford, Gerald	45
Sackett, Ralph	45, 87
Saubers, Connie	45, 83, 94
Sayre, Dick	45, 98, 111
Schilt, Darl	45, 87
Scott, Barbara	46, 74, 76, 77, 85, 93
Senn, Dick	46, 87, 89, 111
Shafer, Duane	46
Shiflet, Judy	46, 74, 76, 77, 82, 84, 91
Shoup, John	111
Siegchrist, Jane	46, 76, 77, 90
Smith, Duane	46, 89
Smith, Jerry	46, 89
Smith, Mary Jane	46, 91, 93
Smith, Shelby Jean	46, 70, 72, 74, 76, 77, 85, 93, 127
Snyder, Larry	46, 65, 94
Snyder, Sally	46, 64, 74, 76, 77, 82, 84, 93
Staple, Bob	46, 98, 111
Steinhour, Bob	83
Stocker, Chuck	46
Stover, Bill	42, 46, 67, 70, 72, 73, 87
Swartz, Buster	75, 76, 77, 95, 98, 101
Swartzbaugh, Roberta	46, 91, 94
Swihart, Larry	46, 74, 76, 77, 87, 92, 98, 111
Thaxton, Tom	46, 75, 77, 87, 98
Turner, Dick	46, 82, 90, 93, 95
Turner, Harold	46
Vogel, Gene	46, 94
Vogel, Leonard	46, 89
Volkmer, Eileen	46, 85, 93
Wagner, Danny	46, 89
Wagner, Joe	46, 70, 71, 72
Walker, Sharon	46, 65, 76, 77, 84
Waltermyer, Archie	46, 94, 95
Ward, Sally	46, 76, 77, 85, 90
Whitney, Karen	46, 70, 72, 74, 75, 76, 77, 84, 93,
Williams, Alfred	46, 70, 72, 73 74, 76, 77, 111

Sophomore Index

Name	Page
Aungst, Carol	47, 84, 90
Banks, Sandra	47, 92
Barkley, Ronnie	47, 89
Bauman, Kenny	47
Beach, Barbara	47, 85
Beam, Jackie	47, 74, 76, 77, 84, 90
Beigh, Brenda	47, 76, 77, 91, 92
Bell, Mary Jo	47, 64, 66, 76, 77, 84, 93
Beltz, Marcia	47, 70, 74, 76, 77, 84, 92
Bickel, Ronald	47
Biddle, Peggy	85, 92
Bloodworth, Elizabeth	47, 84, 90
Bower, Pat	47, 74, 76, 77, 84, 90
Boyd, Gordon	47, 70, 72, 74, 76, 77, 87
Brant, James	48, 110
Brookman, Marian	48
Brown, Pat	47, 48, 98, 102
Browning, Judy	48, 76, 77, 85, 113
Burk, Frank	48, 76, 77, 87
Carter, Jill	48, 74, 76, 77, 94
Clark, Jane	48, 76, 77, 84, 92
Cobb, Jim	48, 98
Coburn, Coby	48, 110
Cochrane, Leroy	48, 110
Cockrell, Larry	48, 70, 87
Cole, Sue	48, 84, 91, 92, 113
Conrad, Barbara	48, 85
Cook, Junior	48, 98
Cover, Wade	48, 75, 76, 77, 87
Crosby, Jane	48, 84, 92
Davis, Don	77, 93
Davis, Ray	48, 76, 77, 87, 98
Decker, Becky	48, 76, 77
Deuble, Ronald	48
Devore, Kathy	85, 93
Dieter, Daisy	48
Dull, Janet	48, 64, 72, 76, 77, 84, 91, 93
Ebersole, Janet	48, 84, 92
Ebersole, Roger	48, 74, 76, 77, 87, 98, 110
Edwards, Judy	48, 66, 70, 71, 74, 76, 77, 85, 91, 93, 95
Elter, Tom	47, 48, 66, 88, 93, 94
Fillhart, Verna	48, 85, 92
Fittro, Jim	48
Fittro, Joyce	12, 48, 70, 72, 84, 93
Flicker, Beverly	48, 76, 77, 85
Foster, Ronald	48, 77, 89, 98, 110
Fruth, Jon	48, 66, 70, 73, 87
Fruth, Tom	48, 70, 73, 87
Fry, Deanne	48, 76, 77, 84
Gatrell, Deanna	76, 77, 85, 91
Gatrell, Sonja	48, 76, 77, 85, 91
Gingerick, Sarah	48, 85, 92
Glass, Beverly	76, 77, 84, 91, 92
Goddard, Pete	41, 48, 86, 87
Greene, David	48
Gregory, John	49, 76, 77, 87
Griffin, Lowell	48, 76, 77, 93
Guthrie, Barbara	48, 90, 92
Gutknecht, Kris	48, 74, 76, 77, 84, 89
Harden, Carolyn	48, 76, 77, 84, 93
Heilman, Tommy	48, 98, 99
Hemminger, Harold	48
Henry, Robert	48
Hitchcock, Jeanne	48, 76, 77, 85, 92
Hossler, Beverly	48, 76, 77, 85
Householder, Mary Kay	48, 84, 90, 91
Hunker, Eleanor	49, 76, 77
Immel, Janice	49, 84, 91, 93
Jackson, Shirley	49, 74, 76, 77, 85, 92
Johnson, Mildred	49, 85, 92
Jones, Colleen	49, 85, 92
Keller, Sandra	49, 76, 77, 85, 92
Kenner, Virlyn	49, 77, 87, 98, 110
Kiser, David	49
Knisely, Saundra	49, 66, 74, 76, 77, 85
Kranz, Loren	49, 87, 89, 110
Kroetz, Pat	47, 49, 76, 84, 92
Krupp, Dale	49
Lambright, Patsy	50
Lee, Everett Dale	(Absent)
Lee, Joyce	49, 76, 77, 85, 92
Lewis, Carol	49, 74, 76, 77, 85
Lorah, Charles	49, 95

Sophomore Index

Name	Page
Lowry, Sandra	76, 77, 85, 92
McClellan, Steve	47, 49, 76, 77, 86, 87, 88, 92, 106
McDonald, David	49, 64, 66, 70, 73, 76, 77, 87, 93
McPherson, Gary	49, 70, 73, 75, 76, 77
Marshall, Gwen	49, 64, 74, 76, 77, 85, 93
Marshall, Linda	49, 74, 77, 84, 91, 92
Martinez, John	49, 93
Masamer, Sue	49, 76, 77, 85, 89
Messenger, Joe	49, 70, 72, 73, 74, 76, 77, 86, 87
Middleton, Rose Ann	49, 70, 72, 74, 76, 77, 84, 93
Miller, Arthur	87, 92
Miller, Don	49, 98, 101, 105, 106, 111
Milligan, Frank	49, 76, 77, 87, 89
Mooney, Wayne	49, 90
Mullins, Alice	49, 76, 77, 84, 90
Myers, Joan	49
Niday, James	49, 95
Nye, Sue	74, 76, 77
Nesbitt, Rick	49, 76, 77, 87, 105, 106
Page, Phillip	49, 98, 101, 106, 111
Peters, Mary Lou	50, 85, 92
Porter, John	49, 76, 77, 94
Pratt, Ben, Jr.,	49, 93
Prowant, Shirley	49
Pullom, Juliana	85, 92
Ramsey, David	49
Rees, Norman	49
Reeve, Carol	49, 72, 74, 76, 77, 85, 92
Reinhard, Perry	47, 49, 88, 98, 106
Reiss, Terry	49, 66, 70, 72, 73, 75, 76, 77, 87
Rice, Emma	49, 76, 77, 84, 93
Richard, Gene	70, 75, 76, 77
Reidling, Earlene	77, 85
Roper, Sandra	50, 84, 90, 93
Roth, Rodney	49, 76, 77, 87, 105, 106
Rowe, Eilene	50
Rowe, Linda	50, 77, 84
Russell, Carl	50, 98, 110
Saxton, Raymond	(Absent)
Schmitz, Ralph	46, 76, 77
Scott, Dale	49, 87
Shanks, Howard	49, 105, 106
Shaver, Bob	50
Shaver, Duane	(Absent)
Sherlock, Sarah	76, 77, 92
Shultz, Mary	50, 76, 77, 85, 92
Sigler, Donna	50
Slusser, Richard	50, 70, 72, 73, 75, 76, 77, 87
Smith, Loretta	(Absent)
Smith, Marcia	50, 76, 77, 85, 91, 93
Smith, Marlene	50, 76, 77, 85, 93
Smith, Stanley	50, 95, 98, 102
Smith, Susan	50, 70, 74, 76, 77, 85, 89
Snyder, Larry	50
Spangler, John	50, 89, 106
Stagger, Phyllis	50, 73, 84
Strauss, Ronald	50, 70, 73, 75, 76, 77, 87, 86
Steck, Ann	50
Stocker, Charlene	50
Stone, Sandra	50, 74, 76, 77, 92
Sullivan, Tom	50, 70, 73, 86, 87
Szallar, Dick	50
Tarris, Norman	50
Starkweather, Roger	50
Thomas, David	(Absent)
Thompson, Robert	(Absent)
Van Sant, Nancy	50, 84, 93
Wagner, Edith	50, 70, 72, 74, 77, 85
Warren, Nancy	50, 76, 77, 85, 92, 113
Welsh, Jo	50, 84, 92
Williams, Mary Ann	50, 84, 92
Woerner, Kathy	50, 66, 76, 77, 84, 92, 113
Woodruff, Judy	50, 74, 76, 77, 92, 113
Woodruff, Raymond	50, 76, 77, 87
Woodruff, Ted	50, 70, 72, 73, 74, 76, 77, 87
Young, La Donna	50, 76, 77, 85
Zeigler, Carol	50, 76, 77, 85, 89, 91
Zickafoose, Eddie	47, 50, 75, 76, 77, 88, 93

Faculty Index

Name	Page
Asmus, Mary	16, 93
Bender, Thomas	13, 14, 16, 104
Bixel, Madeline	15, 91
Blalock, Norman	15
Bohyer, R. L.	16, 104, 108
Boroff, Ralph	16, 106
Bunke, Luetta	16, 91
Burton, Arthur	16, 98, 99
Davis, David	13, 16
Downs, Richard	16, 70, 72, 95
Eger, Vera	14, 16
Grine, Florence	17, 83
Imm, Mary	17, 90
Jones, Wm. L.	17, 94
Kanable, Lucille	15
LaRue, C. D.	17, 89
McIntyre, Nancy	17, 84, 92
Middleton, James	17, 74, 75, 95
Moore, Barbara	17, 80, 82
Moss, Luella	17, 84
Nixon, W. W.	17, 95
Orwig, Raymond	18, 95
Schmidt, Bruce	13, 18, 98, 99
Shine, Dorothy	18, 113
Showkeir, James	18, 98, 99, 110
Siekeres, Albert	18, 86
Slotterbeck, Ruth	15, 70
Smith, Doris	18, 90
Smith, O. E.	18
Smith, Wm.	18, 81, 108
Sponsler, Ina	18, 80, 84
Stubbins, Hazel	19
Suter, Charles	19, 94
Thompson, David	19, 93
Van Sant, Lester	19, 86, 89
Whiteman, Oneita	19
Wiedemann, Ernestine	14, 19, 84
Wilson, Arthur	13, 19, 104, 105
Werner, Louise	15
Wolfarth, John	19, 94
Zuber, E. R.	14, 19, 86
Zumpft, Charles	15

Activities Index

Activity	Page
Annual Staff	80, 81
Art Club	94
Cafeteria Staff	90
Future Teachers of America	89
Girls' Athletic Association	92
Gym Assistants	92
Hi-Y	86, 87
Home Economics Club	90
Journal Staff	82
Lambda Sigma	91
Library Staff	91
Magazine Campaign	95
National Honor	83
Omicron Lambda	93
Projection Club	89
Quill and Scroll	83
Student Council	88
Student Nurses	88
Traffic Patrol	95
Vocational Industrial Club	94
Y-Teens	84, 85

Advertisement Index

Advertiser	Page
Ahlenius Company	128
American Railway Signal	148
Arcadia Creamery	142
Art Clothes	142
Atlas Crankshaft	156
B & J Hamburger Shop	131
Ballreich Furniture	142
Basehore & Co., J. B.	140
Blose Gulf Service	140
Buckeye Stage Inc.	148
Cameron Weber	152
Candyland	152
Chalfin's Drug Store	156
Channel's Gas Station	147
Chapman's	139
Civic Nic Nac	131
Clark's Shoe Store	139
Commercial Bank & Savings Co.	130
Commercial Press	133
Daniels, J. H.	135
de Santos Hair Stylists	137
Dell's Lunch	137
Dicken & Wonders Studio	158
Dress Shop, The	140
Dry Cleaners of Fostoria	153
Don's Super Market	151
Duffields Music Center	142
East North St. Lumber Co.	144
Edison's Drug Store	143
Electric Auto-Lite	155
First National Bank	150
Firth Machine & Tool	150
Freeman's Pure Oil Station	154
Fruth Hardware	144
Fox Dairy	136
Fostoria Electric	140
Fostoria Laundromat	137
Fostoria Lumber & Supply	143
Fostoria New Car & Truck Dealers	154
Fostoria Review-Times	130
Gase, Virgil M.	136
Gray Printing	157
Harrold Funeral Home	132
Harry & Marion's Greenhouse	137
Hartman's Electric	151
Heinie's Motel & Inn	144
Hi Jinx	149
Hollenbaugh Brothers	151
Horner's Market	143
Hoyt Seed Company	147
Hub Market	135
J. H. Jones & Sons	131
Keidan's Jewelers	130
Kinn & Theobald	132
Kranz Construction	148
Kresge S. S., Company	134
L. & S. Hobby Shop	133
Larry's Market	134
Lee B. Luckey Insurance	129
Lunch Box	129
Mann Funeral Home	146
Mennel Milling	149
Might's Sohio Service Station	134
Miller's Drug Store	145
Morris Store	138
Moes Baked Enamel	148
Mose Lamfrom	144
Music Box, Vogel-Elsea	134
National Carbon Company	145
Office Supply Shop	152
Ohio Farmers Grain & Supply	139
Ohio Savings & Loan	153
Patrons	159
Payne Brothers Greenhouse	133
Peggs Wallpaper & Paint	139
Penny, J. C., Co.	129
Pete Dicesare Shoe Repair	141
Peter's Clothing	150
Pittsburgh Plate Glass Co.	141
Preis Store	131
Quaker Maid Co., Bloomdale, O.	133
Rupp & Riggs Feed Store	138
Sackett's Greenhouse	136
Sears Roebuck	146
Seneca Lumber Company	147
Seneca Wire	145
Service Laundry	149
Sherlie Ann Bakery	146
Sherwin-Williams	138
Shultz & Lawless	132
Shuman Barber Shop	138
Smith's Apparel	141
Superette	132
Swift & Company	146
T. &. M. Electric	156
Townhouse	143
Wayside Drive-Inn	136
Whitney Drug Store	141
Y. M. C. A.	135

ADVERTISING

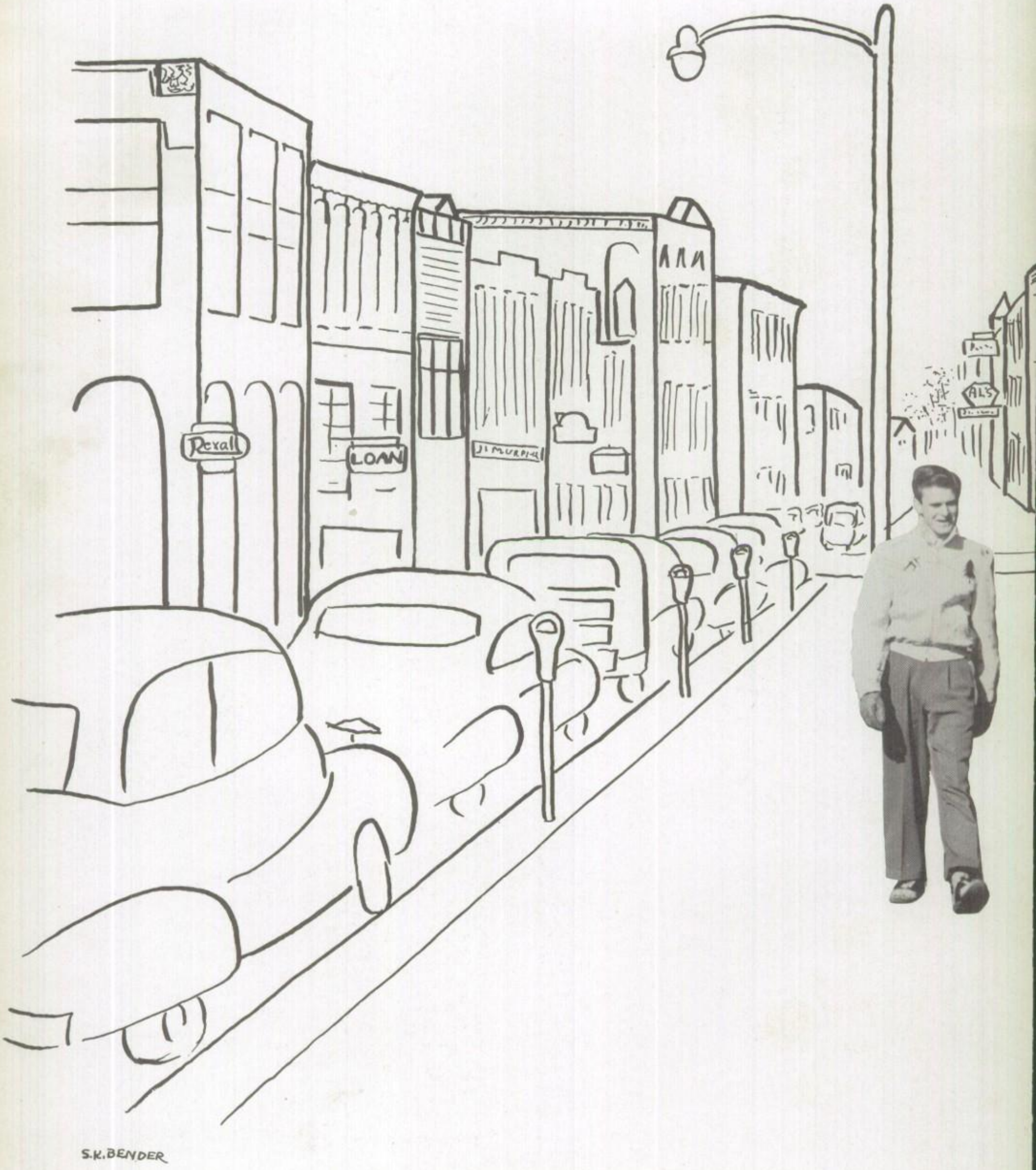

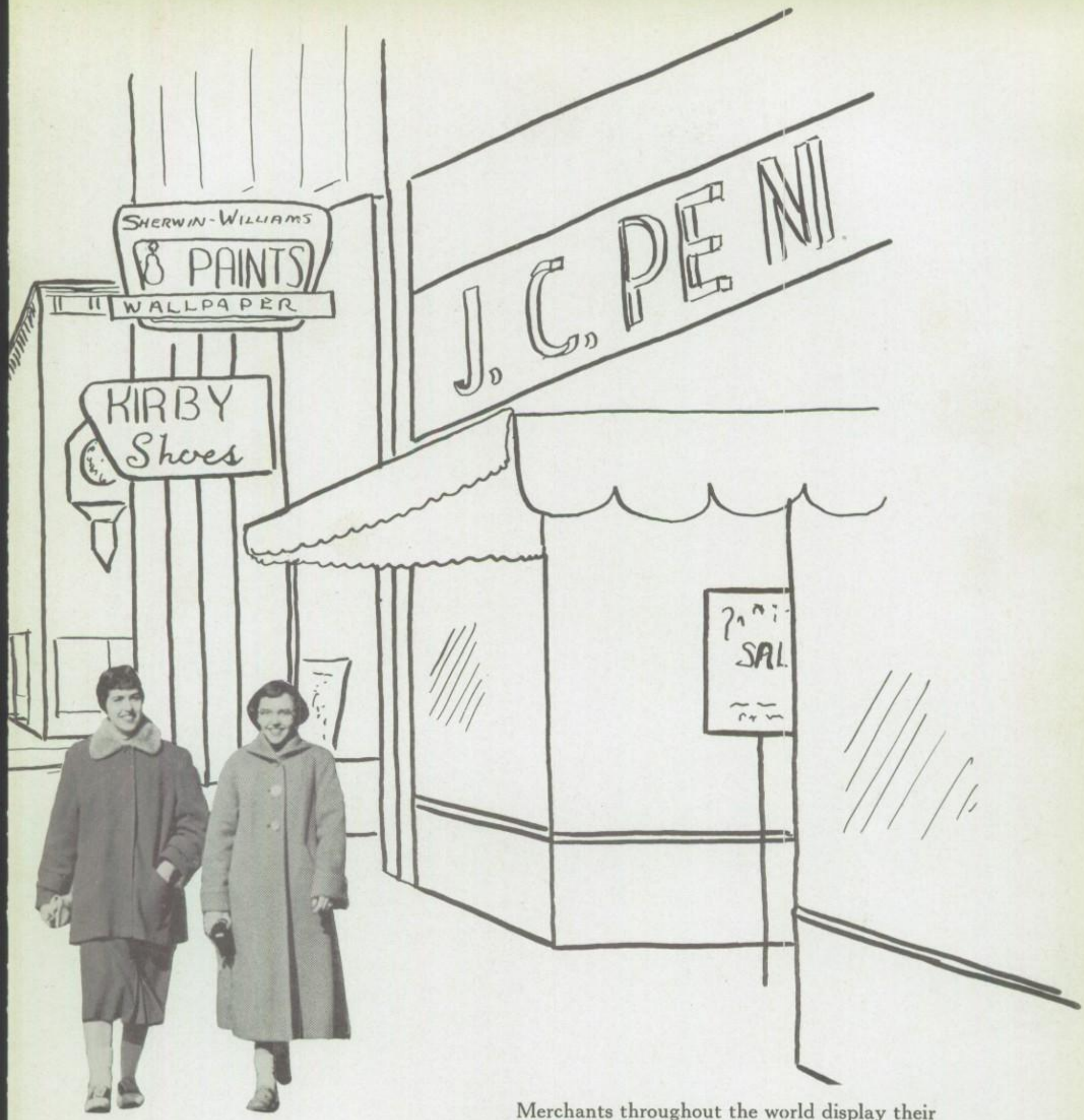

Merchants throughout the world display their wares through advertising. The FOHIRAB is very happy to include in its pages the advertisements of community and area merchants. They have, during the past years, contributed quite generously to those from the journalism department who have sought their aid in making both publications, the JOURNAL and the FOHIRAB, possible. They have helped us not only through financial aid, but in supporting and encouraging us in the many projects which we strive to undertake.

The FOHIRAB staff sincerely hopes that the student body will show their appreciation to these merchants by patronizing them in every way they can.

THE AHLENIUS

COMPANY

Fostoria's Leading Department Store

CONGRATULATIONS

GRADUATES OF 1955

Plan "W" Life Insurance

THE ONLY ALL-PURPOSE LIFE INSURANCE POLICY WHICH CAN BE CHANGED AFTER YOU OWN IT, TO MEET YOUR CHANGING NEEDS

Lee B. Luckey, General Agent

Ed. Collins, Agent

THE NORTHWEST OHIO AGENCY
OF

NORTHWESTERN *National* LIFE
INSURANCE COMPANY
MINNEAPOLIS MINNESOTA

J. C. PENNEY COMPANY, INC.

"It pays to shop at Penney's"

FOSTORIA, OHIO

Compliments of

THE LUNCH BOX

KEIDAN'S JEWELERS

115 N. Main St. Opp. State Theatre **Fostoria, Ohio**

"Fostoria's Newest And Finest Jewelers"

Compliments of

THE COMMERCIAL BANK & SAVINGS COMPANY

FOSTORIA, OHIO

"The Bank of Personal Service"

Member of Federal Reserve System

Member of Federal Deposit Insurance Corporation

YOUR FOSTORIA NEWSPAPER

REVIEW-TIMES

I. N. S. Wire Service

Hometown News of Home Folks

Phone 6641 Phone 7731

"B" AND "J" HAMBURGER SHOP

131 E. CENTER STREET

"If we haven't got it You are better without it"

CIVIC NIC NAC

Fostoria's Largest and Most Modern Restaurant

Wishes
The Class of "55" Success

THE PREIS STORE

FASHION CENTER OF FOSTORIA

FOR A QUARTER OF A CENTURY

J. H. JONES & SON

Coal *Ready-Mix Concrete* *Builders' Supplies*

Phone 2385 • Paul Jones • Fostoria, Ohio

E. W. Harrold Phone 7717 D. E. Harrold

HARROLD FUNERAL HOME

Funeral Directors

301 West Tiffin Street Fostoria, Ohio

SUPERETTE

SANDUSKY AND FREMONT

---

24 Hour Wrecker Service

SHULTZ AND LAWLESS GARAGE

General Repairing and Printing

241 E. Lytle Street Phone 3724-2373 Fostoria, Ohio

Congratulations to the Class of "55"

KINN & THEOBALD INSURANCE AGENCY

THE QUAKER MAID COMPANY, INC.

Bloomdale Cannery

Phone 381 and 911 Bloomdale, Ohio

PAYNE BROS. FLOWERS

We Telegraph Flowers

Phone 4324 Phone 467

S. Union St. W. Sandusky

Fostoria, Ohio Tiffin, Ohio

L & S HOBBY SHOP & DAIRY BAR

Fountain Service

"Everything For The Hobbiest"

Phone 2154 Fostoria, Ohio

Phone 4234 Office Supplies and Furniture

THE COMMERCIAL PRESS

Printing

Kresge's
5-10c-$1 STORES

100 MAIN STREET FOSTORIA, OHIO

MUSIC BOX

Carl Vogel • 230 N. Main St. • Farrel Elsea

RCA VICTOR TELEVISION — RADIOS — RECORDS

Complete Musical Supplies

MIGHT'S SOHIO SERVICE

Phone 903 Fostoria, Ohio

Union and Elm Streets

"Willard" "Don"

LARRY'S SUPER MARKET

GROCERIES • VEGETABLES

MEATS • FROZEN FOODS

376 Perry Street Fostoria, Ohio

HUB SUPER MARKETS

Fostoria, Ohio

McComb, Ohio

Leipsic, Ohio

Ottawa, Ohio

Young Men's Christian Association

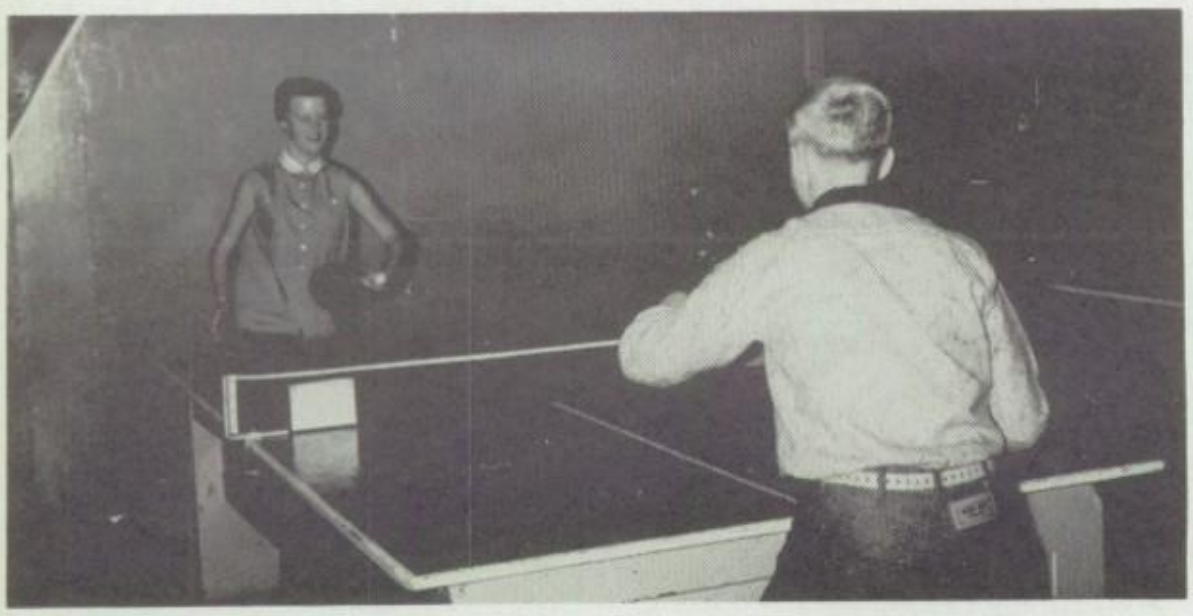

"Through These Doors Enter

The Youth of Today

And Leave

The Leaders of Tomorrow"

J. H. DANIELS CO.

114 W. Center St. Phone 7115

FOSTORIA, OHIO

Authorized Dealers for **RCA** Estate Appliances

Whirlpool Complete Home Laundry

Philco Television & Appliances Complete Home Furniture

Compliments of

FOX DAIRY

VIRGIL M. GASE

INSURANCE **INCOME TAX SERVICE**

225 West Center St.

REAL ESTATE **PHOTO COPIES**

FOSTORIA, OHIO

WAYSIDE DRIVE INN

U. S. 23 North

Good Food

FEATURING STEAKBURGERS

"A Treat To Eat"

Sackett's Greenhouse

RALPH SACKETT

800 N. Main St. Fostoria, Ohio

SAY IT WITH FLOWERS

de Santos Hair Stylists

"THE ULTRA-MODERN BEAUTY SALON"

316 North Main Street

Phone 3649

FOSTORIA LAUNDROMAT

Westinghouse

Laundromat

Automatic Washers

322 N. Main St.

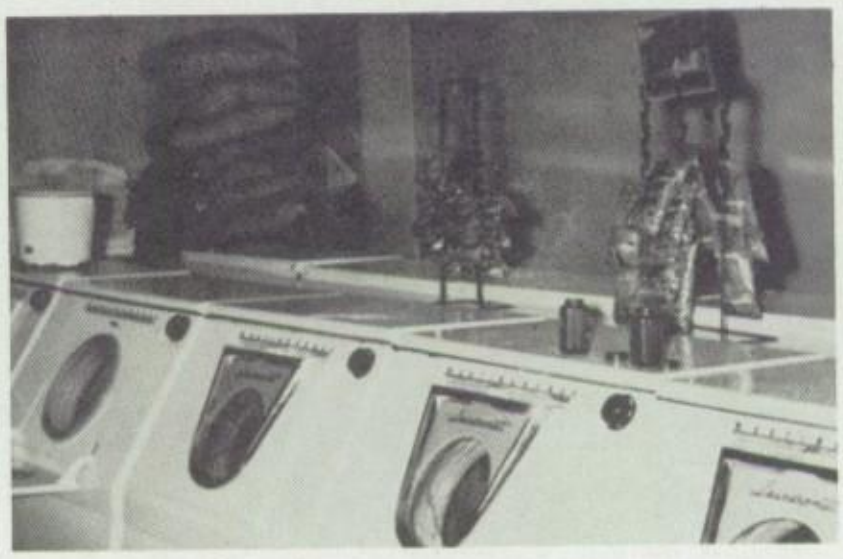

Every Wash Done

Separately

Half-hour Laundry

Phone 6950

Compliments of

DELL'S LUNCH

HARRY & MARION'S FLOWERS

819 Columbus Avenue

Phone 3475

Individual Floral Designs and Styles

Compliments of

Rupp And Riggs Feed Co.

Shuman's Barber Shop

107 E. Center Street

CLIFF SHUMAN

OUR AIM . . . . . YOUR SATISFACTION

Compliments
of
G. C. MURPHY CO.
formerly
MORRIS STORE
5c–10c–$1

Your Friendly

Service Store

109-111 S. Main St.

HOME DECORATION SERVICE CENTER

SHERWIN-WILLIAMS PAINTS

206 N. Main Street Fostoria Phone 4495

Best Wishes to the Class of "55"

CLARK'S SHOES

Fostoria's Finest Family Shoe Store

Compliments to all

SENIORS—JUNIORS—SOPHOMORES—FRESHMEN

PEGGS WALLPAPER & PAINT STORE

315 South Main Street **Phone 2703** Fostoria, Ohio

CHAPMAN'S

Fostoria's Leading Jewelers

Compliments of

OHIO FARMERS GRAIN & SUPPLY ASSOCIATION

Manufacturers of

OHIO FARMERS' SEEDS & FERTILIZERS

WHOLESALERS OF FARM SUPPLIES

Fostoria, Ohio

For G. E. Appliances

Go To

FOSTORIA ELECTRIC

106 S. Main St. Phone 845

THE DRESS SHOP

Idelia Dreitzler

Junior Dresses, Skirts and Sweaters

Hays Building

114 South Main Street Fostoria, Ohio

BLOSE GULF SERVICE

Union and Perry St.

PHONE 969 FOSTORIA, OHIO

General Auto Repair & Service

J. B. BASEHORE & COMPANY

Coal • Builders' Supplies • Concrete Septic Tanks

Automatic Gas and Coal

Heating Equipment

Phone 6667 • 312 E. Center St. Phone 2492 • Columbus Ave.

SMITH'S

APPAREL SHOP

117

N. Main St.

Fostoria, Ohio

190

S. Washington St.

Tiffin, Ohio

DRESSES FOR JUNIORS

WHITNEY'S DRUG STORE

"RELIABLE PRESCRIPTIONS BY
A PRESCRIPTION DRUGGIST"

Corner of Perry and Elm

Open 9:00 to 9:00 daily

PITTSBURGH PLATE GLASS COMPANY

PAINT, WALLPAPERS, WINDOW SHADES

GLASS AND PICTURE FRAMING

119 North Main St.

Phone 3405

Compliments of

PETE DICESARE

SHOE REPAIR SHOP

Below Woolworth—Main and North Streets

Compliments of the

ARCADIA CREAMERY

Manufacturers of Arcadia Butter

ARCADIA, OHIO

DUFFIELD'S MUSIC CENTER

Instruments

Musicians Supplies

226 N. Main St.

Competent

Instructions

Phone 5437

Compliments of

ART CLOTHES SHOP

124 South Main Street

FOSTORIA, OHIO

LINOLEUM

CARPETS

RUGS

BALLREICH FURNITURE

COMPLETE

HOME

OUTFITTINGS

FREE PARKING

OPEN EVENINGS TILL 9:00

Phone 4212 • 1441 N. Countyline St. • Fostoria, Ohio

THE FOSTORIA LUMBER & SUPPLY CO.

Dealer in

LUMBER AND MILLWORK • BUILDERS' HARDWARE PAINTS

Phone 7727 Fostoria, Ohio

Compliments of

HORNERS MARKET

W. South St.

TOWNHOUSE

Sandwiches Short Orders

Dinners

Steaks and Chops

"A GOOD PLACE TO EAT"
Phone 995 Fostoria, Ohio

Edisons Drug Store

Fostoria's Busiest

"Lowest Prices in Ohio" **ORIGINAL CUT RATE**

FINEST IN PERFUME TOILETRIES **LET US FILL YOUR PRESCRIPTION**

HEINIE'S MOTEL AND INN

1650 N. Countyline St.

OHIO'S FINEST

QUALITY FOODS

Real Italian Spaghetti Our Specialty

Compliments of

MOSE LAMFROM CLOTHING COMPANY

Dress Better And You'll Feel Better

THE EAST NORTH STREET LUMBER COMPANY

Lumber, Doors, Asphalt Shingles

SPECIAL MILLWORK

Phone 7759

FRUTH

Fostoria's Busiest

HARDWARE

Housewares...Electrical Supplies...Appliances

PHONE 7777 **220 S. MAIN ST.**

Miller's Rexall Drug Store

Compliments of

THE SENECA WIRE CO.

Compliments of the

National Carbon Co.

a division of

UNION CARBIDE & CARBON CORP.

Best Wishes Class of "55"

SHERLIE ANN BAKERY

Home Baked Quality Is Our Standard
Best Ingredients and Plenty of Them!

132 East Tiffin St. Phone 5330

SWIFT AND COMPANY

SOYBEAN MILL

Our Congratulations

SEARS ROEBUCK AND COMPANY

Shop At Sears And Save

120-122 West Tiffin St. Phone 6696

Compliments of

MANN FUNERAL HOME

Phone 6694 Fostoria, Ohio

Compliments of

CHANNELS SUNOCO SERVICE STATION

PERRY AND FREMONT

SENECA LUMBER COMPANY

Division of

HIXON

Peterson Lumber Co.

635 W. Tiffin St. Fostoria, Ohio

Phone 6671

HOYT SEED CO.

Field, Garden And Lawn Seed

149 W. North St. Fostoria, Ohio

MOES BAKED ENAMEL PAINT SHOP

Complete Body And Fender Repairing

Enamel And Lacquer Refinishing

Glass Installation

E. J. MOES 1247 N. Countyline St. PHONE 6297

Compliments of

THE KRANZ CONSTRUCTION COMPANY

BUCKEYE STAGE INC.

Charter Service

Any Time

Any Where

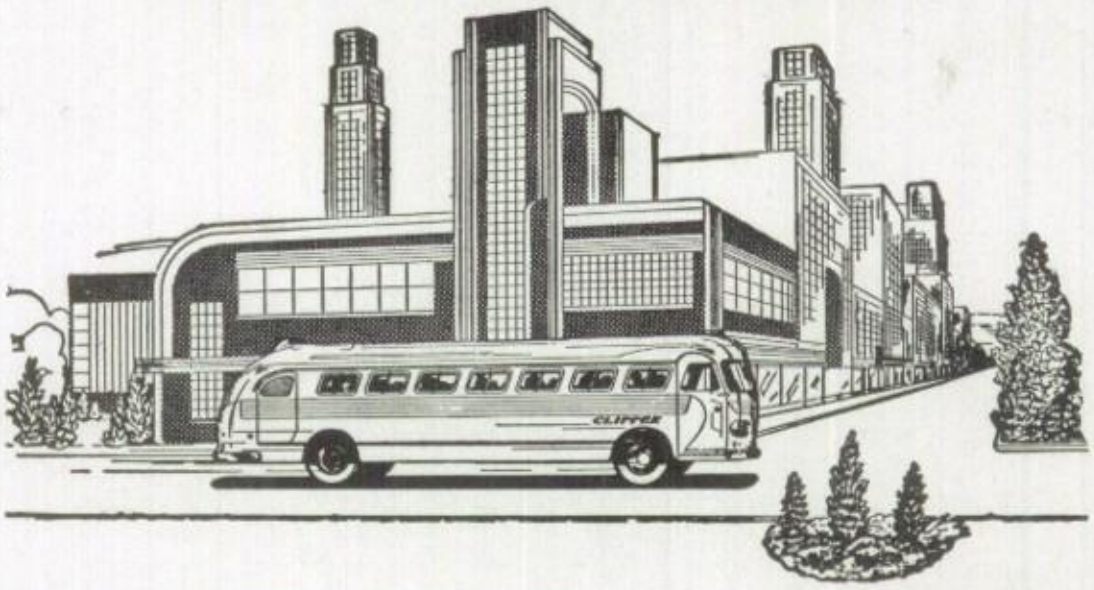

Serving

Northwestern

Ohio

Compliments of

THE AMERICAN RAILWAY SIGNAL

Fostoria, Ohio

THE MENNEL MILLING COMPANY

FLOUR • FEED • GRAIN

HI-JINX

ACROSS FROM FOSTORIA HIGH SCHOOL

CONGRATULATIONS TO THE CLASS OF "55"

THE SERVICE LAUNDRY

Charles Souder
120 W. Center St.

•

Frank Kirian
Phone 2852

PETER'S CLOTHING STORE

"FOSTORIA'S FINEST MEN'S STORE"

201 South Main Street Fostoria, Ohio

The

FIRST NATIONAL BANK

of

Fostoria

A BANKING CENTER

Supplying The Community
With Unsurpassed

BANKING SERVICE
SINCE 1882

Member Federal Reserve System

Member Federal Deposit Insurance Corporation

Compliments of

FIRTH MACHINE & TOOL, INC.

DON'S SUPER MARKET

Corner of Sandusky and Buckley

HOLLENBAUGH BROTHERS

Brush and Spray Painting

Phone 2467

Fostoria, Ohio

Compliments of

HARTMAN ELECTRIC COMPANY

CANDYLAND

Lunches

Sandwiches • Fountain Service

Corner Main and Sandusky Streets

BEST WISHES TO THE GRADUATING CLASS

From

THE CAMERON-WEBER

INSURANCE AGENCY

Remember . . . . .

"It is A Good Policy Not To Have A Bad One"

Headquarters for

ROYAL AND SMITH CORONA

PORTABLE TYPEWRITERS

OFFICE SUPPLY SHOP 112 W. CENTER ST.

THE OHIO SAVINGS & LOAN ASSOCIATION

INSURED SAVINGS AND HOME LOANS

Corner Main and North Streets

Fostoria, Ohio

Compliments and Success To

THE FOHIRAB ANNUAL

From

THE DRY CLEANERS OF FOSTORIA

BISHOPS **KEYES**

EDWARDS **PORTER'S**

HADE'S

Compliments of the

FOSTORIA NEW CAR AND TRUCK DEALERS ASSOCIATION

Goddard Chevrolet, Inc.
Chevrolet

J. Oliver Pore Co.
Buick - Oldsmobile

Hummel Motor Sales, Inc.
Pontiac - Cadillac

W. E. Kinney
Chrysler - Plymouth

Gillig Sales & Service
DeSoto - Plymouth

McCormic Motor Sales
Dodge - Plymouth

Carroll - Lincoln - Mercury
Lincoln - Mercury

Lamberjack Sales & Service
Hudson - Willys

Willis J. Hakes, Inc.
Ford

Nye Implement Co., Inc.
International Trucks

Lubrication
and
Accessories

Car
Washing and
Waxing

FREEMAN'S
PURE OIL SERVICE STATION

Corner Tiffin and Poplar • Phone 976 • Open Till 10:00 P.M.

Hi Seniors!

AUTO-LITE OFFERS YOU . . .

A SECURE FUTURE!

TOP WORKING CONDITIONS!

GROWING OPPORTUNITY!

If you have been wondering about your future—what you're going to do after graduation—check with **Auto-Lite.** Over the years we think you'll enjoy working with us for a lot of reasons, such as: **Good Salary — Insurance — Hospitalization — Pension Benefits.** Those are normal and good reasons, but Auto-Lite has more to offer. In Auto-Lite you'll have an employer big enough to assure **steady** employment—and an employer who is interested enough to see that those who contribute are **rewarded** and **get ahead.**

Openings now exist for a lot of good jobs! Take a look at this list and see which one suits you best:

- **STENOGRAPHERS**
- **TYPISTS**
- **CLERICAL**
- **MAIL CLERKS**
- **OFFICE TRAINEES**
- **SECRETARIES**

Your local Auto-Lite Personnel Employment office is open 8:00 a.m., to 4:30 p.m. Make a date today to see about a job with a sound future.

THE ELECTRIC AUTO-LITE COMPANY

John Twining Arthur McClung

T. & M. ELECTRIC CO.

Industrial, Commercial, Residential Wiring

Fixtures, Wiring Material, Appliances

240 W. High St. Fostoria, Ohio Phone 3589

Compliments of

ATLAS CRANKSHAFT INC.

Chaffin's Rx DRUG

IN BUSINESS FOR YOUR HEALTH

121 N. MAIN ST. PHONE 3563

It is our pleasure to serve you with the finest OFFSET and LETTERPRESS to give you Top Quality at Low Cost with constant Superior Service.

LARGEST PRODUCERS OF ANNUALS IN THE STATE

GRAY

"OVER 65 YEARS OF EXPERIENCE"

. . . OVER 65 YEARS' EXPERIENCE . . . giving us a background to better produce your printing needs. Progressively expanding, our facilities are complete to produce any job from beginning to end. An Art Department to develop your ideas—a Composing Room with a large assortment of type to portray your message—the most modern presses, both Letterpress and Offset—and finally a complete Bindery for quick and economical delivery.

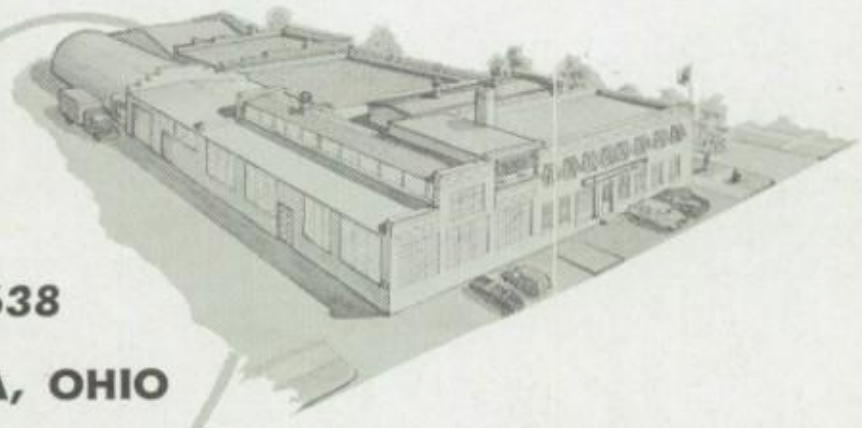

Phone 6638

FOSTORIA, OHIO

THE GRAY PRINTING CO.

BEST WISHES

TO THE

CLASS OF "55"

From

DICKEN & WONDERS STUDIO

Official Photographers for over 70 Schools in Ohio

Patrons

Kirbys Shoe Store
Fostoria Monument Company
Stark's Grocery
Roy's Shoe Repair
Pelton's Town Street Market
and June Motor Sales
Dr. J. C. Bauer
Fred's Recreation
Dr. W. F. Yarris
Fostoria Iron and Metal
Dr. F. G. Ruble
Pick's Marathon Station
Dr. J. L. Murphy
Ward Livestock Co.
Dr. F. H. Pennell
New Center Recreation
Dr. H. L. Perry
Saddoris Flower and Gift Shop
Dr. G. D. Smith
Induction Heating Inc.
Dr. G. H. W. Bruggemann
Cook's Bakery
Dr. J. W. Carter
Gordon Lumber Company
Dr. and Mrs. K. S. Rowe
Kessel's Dress Shop
Dr. M. E. Seiple
Little Folks Shop
Dr. S. L. Brown
Stroman Implement Co.
Dr. D. C. George
Val-U Dress Shop
Dr. and Mrs. J. N. Kiebel
Wedge Lumber and Supply
Dr. E. C. Phipps
Francis M. Marley
Sportsman Shop
The Book and Gift Shop
Bill's Economy Store
State Theatre
Spieldenner's
Arthur's Jewelers
Babb's Gamble Store
Beckfords Grocery
Mr. and Mrs. Frank Bugner
Timanus Hardware
Yonker's Insurance
Marchion Studio
Reynold's Plumbing
Beers TV Service
H. H. Hyte

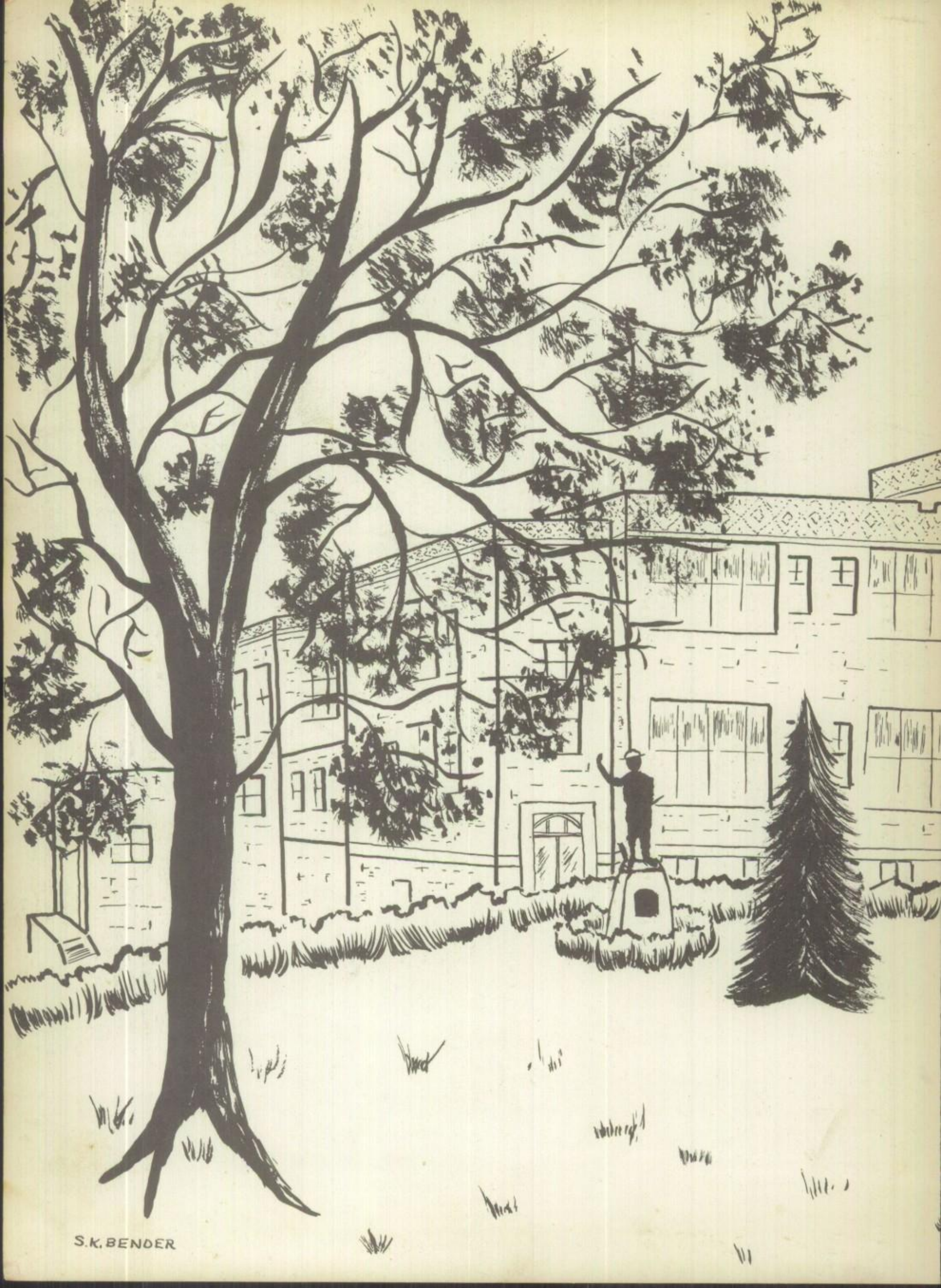
S.K. BENDER

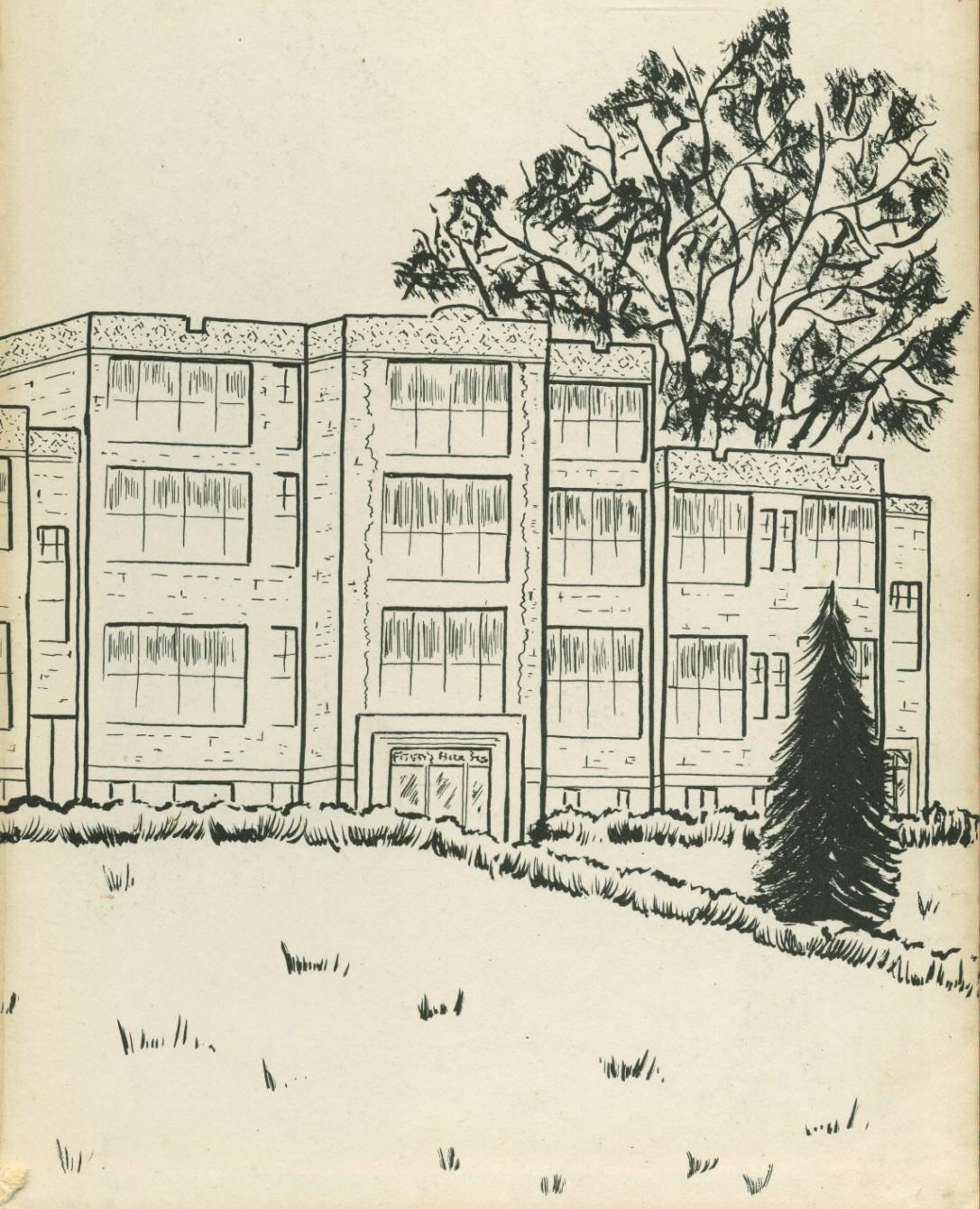
Fisher's Hall